

SAN FERNANDO VALLEY / SANTA CLARITA VALLEY
TRIENNIAL COMMUNITY NEEDS ASSESSMENT
2007
TABLE OF CONTENTS

Introduction	Page 1
Acknowledgements	Page 2
Assessment Methodology	Page 3
Asset Mapping	
Target Population 0-17 Map	Page 6
Target Population 0-17 Map Key	Page 7
Target Population 18-64 Map	Page 9
Target Population 18-64 Map Key	Page 10
Target Population 65+ Map	Page 12
Target Population 65+ Map Key	Page 13
Target Population Below 200% of Federal Poverty Level	Page 15
Target Population Below 200% of Federal Poverty Level Map Key	Page 16
Demographic Profiles	
Service Area Description	Page 18
SPA 2 Map with Health Districts	Page 19
SPA 2 Zip Code Listing	Page 20
Population Profiles	
SPA 2 Population Description	Page 21
Population Map	Page 22
Population Growth Projections	Page 23
Population by Gender	Page 23
Population by Race and Ethnicity	Page 23
Population Languages Spoken at Home	Page 26
Population by Age	Page 27
Population by Family Characteristics	Page 30
Population Household Income Levels	Page 31
Population Housing Characteristics	Page 34

Population by Level of Education	Page 35
Population Characteristics in Chart and Graph Form	Page 37
Select Health Statistics	
Birth Profiles	
Number of Births	Page 40
Mothers with Early Prenatal Care	Page 41
Mothers without Early Prenatal Care	Page 41
Low Birth Weight Births	Page 42
Death Profiles	
Leading Cause of Death 2004	Page 43
Greatest Number of Deaths by Area	Page 44
Mental Health Profiles	
Admission Diagnosis by Age Group	Page 45
Clients by Ethnicity and Language Spoken	Page 47
Heart Disease Prevalence	Page 48
Cancer Prevalence	Page 49
Diabetes & Obesity Trends	Page 50
Asthma Trends	Page 54
Insurance, Access to Care and Immunization Trends	Page 55
Sample of Indicators of Health by Health District	Page 57
Oral Health Data	Page 58
Hospital Diversion Rates	Page 60
Crime Statistics	Page 61

Analytical Methods Key Findings and Needs by Target Population Group

Discussion	Page 63
Children 0-17	Page 65
Adults 18-64	Page 67
Seniors 65+	Page 72
Poor and Indigent	Page 74
Common Themes	Page 76

Conclusion	Page 78
-------------------	---------

Appendices

Appendix A	2007 Needs Assessment Participant List	Page 79
-------------------	--	---------

Appendix B	Asset Mapping and Key Priority Needs Survey Instruments	Page 82
-------------------	---	---------

Appendix C	ED Diversion Graphs, OSHPD Data Tables, and Mental Health Data Tables	
-------------------	---	--

Hospital Diversion to 911 Traffic due to ED Saturation Graphs	Page 87
Emergency Department Data Files CY 2005 Top 25 Diagnoses	Page 90
Inpatient Hospital Discharge Data CY 2005 Top 25 Inpatient Diagnoses	Page 100
Ambulatory Surgery Data CY 2005 Top 25 Diagnoses	Page 110
Mental Health Data Tables	Page 120
Compstat Reports	Page 124

Appendix D	Data Tables	Page 130
-------------------	-------------	----------

Birth Profiles	Page 131
Cancer Prevalence	Page 132
Crime Statistics	Page 133
Death by Community	Page 134
Education Attainment Levels	Page 135
Emergency Utilization Data with 2009 Projections	Page 136
Heart Disease Prevalence	Page 137
Household Income Levels	Page 138
Housing Characteristics	Page 139

Languages Spoken at Home	Page 140
Population by Age	Page 141
Population by Gender	Page 142
Population by Race	Page 143
Population Growth by Age	Page 144
Public Assistance Recipients	Page 145
Single vs. Married Households with Children	Page 146
Single vs. Married Poverty Levels	Page 147

SAN FERNANDO VALLEY / SANTA CLARITA VALLEY TRIENNIAL COMMUNITY NEEDS ASSESSMENT

INTRODUCTION

Valley Care Community Consortium (VCCC) is pleased to present our fourth triennial community needs assessment. The 2007 edition of Assessing the Community's Needs: A Triennial Report on the San Fernando and Santa Clarita Valleys represents the collaborative efforts of multiple agencies, including community-based and faith-based organizations, hospitals, clinics, schools, churches, social service agencies, government agencies, elected officials, and other community stakeholders. This is the fourth joint collaborative effort of not-for-profit and public hospitals as well as agencies to assess the health and social needs of Service Planning Area Two (SPA 2). The purpose of this report is to present the community with information regarding the physical and mental health status and needs of the San Fernando and Santa Clarita Valleys (SPA 2) of Los Angeles County. Valley Care Community Consortium (VCCC) focused on collecting primary and secondary data to reflect accurately the current needs of SPA 2. This assessment was prepared in collaboration with hospitals, clinics, schools, community and faith-based organizations, government agencies, and other community stakeholders.

Formed in 1995, VCCC has evolved into the health and mental health-planning agency for SPA 2. With over 200 members and a twenty-member board of directors, programs have been created to serve the underserved populations residing in the San Fernando and Santa Clarita Valleys. VCCC's vision statement is the motivating force behind all joint projects and program development: "Residents of the San Fernando and Santa Clarita Valleys live in healthy communities and have access to a seamless, coordinated health care delivery system." Without the numerous hours spent by the board and VCCC members addressing issues such as diabetes/obesity, environmental health issues, access to health care, mental health, and many other health related concerns, many accomplishments would not have been realized.

Research shows that SPA 2 remains an area where the best of situations and the worst of situations can occur. For example, many residents are well-educated homeowners and have a household income of over \$150,000. However, many residents also earn less than \$15,000, lack high school diplomas, and rent garages, rooms, or are homeless. Unfortunately, it is evident that health, economic, and educational gaps continue to occur in the San Fernando and Santa Clarita Valleys.

According to the San Fernando Valley Economic Report, employment grew 1.9% and payroll grew 5.2%, but inflation lessened that growth, leaving an overall 0.7% increase in purchasing power. This resulted in "transforming a nominal 4.4 percent payroll increase for the County into a 0.1 percent loss in real private-sector payroll in 2005." Interestingly, health care jobs create over 80,000 of the private sector jobs making it the third largest employer in the valley.

A copy of this needs assessment is posted on the Valley Care Community Consortium's web site. Please go to www.valleyccc.org to review or download a copy. For additional information, please contact the needs assessment project coordinator at 818-947-4040 or email at jnovosel@dhs.lacounty.gov.

ACKNOWLEDGMENTS

Many organizations and individuals contributed time, expertise, resources, and financial support to the completion of this project. Special thanks go to the students in the Health Education and Health Administration programs at California State University, Northridge who collected data for this project. Acknowledgments are also extended to Medtronic for hosting the 2007 Needs Assessment Kick-Off Meeting, Providence Saint Joseph Medical Center, Northridge Hospital Medical Center, Neighborhood Legal Services, MEND (Meet Each Need with Dignity), Brand New Day, Valley Care Mid-Valley Comprehensive Health Center, Valley Care Olive View/UCLA Medical Center, and Valley Presbyterian Hospital for hosting our meetings.

Without the financial support of Kaiser Permanente Woodland Hills, Kaiser Permanente Panorama City, and Northridge Hospital Medical Center this community needs assessment would not have been possible. Many thanks go to Kaiser Permanente and Northridge Hospitals for their continued support of VCCC and the triennial report.

VCCC would also like to extend our gratitude to Bill Pitkin, Director of Research, United Way of Greater Los Angeles for sharing zip code data used in their 2007 Zip Code Data Book in advance of them posting it on their website.

The participation and cooperation of the not-for-profit private and public hospitals, in addition to the many organizations, groups, and institutions made this project possible. Some organizations assumed the responsibility of overseeing the development and completion of this project by participating on the Community Needs Assessment meetings. We would like to take this opportunity to acknowledge the many collaborative partners for their support and assistance in the completion of our 2007 needs assessment project. A list of all those who participated in the report is located behind Appendix A.

This needs assessment was made possible by the dedicated work of VCCC staff and partners that worked diligently on data collection and analysis. We would like to recognize the project and data team that played a vital role in the development of the 2007 edition of Assessing the Community's Needs: A Triennial Report on the San Fernando and Santa Clarita Valleys:

Ronald Sorensen	Providence Health and Services Center for Community Health Improvement	Project Oversight
Michael Hickey	Los Angeles County Department of Health Services Office of Planning	Data Committee Chair
Joni Novosel	Valley Care Community Consortium	Project Coordinator
Kavitha Pathmarajah	Los Angeles County Department of Public Health SPA 1 & SPA 2	Data Committee
Robert Steward	Comprehensive Community Health Center	Data Committee
Hsin-I Chen	Tarzana Treatment Center	Project Advisor
Daniel Castellón	Valley Care Community Consortium	Project Staff
Surekha Vasant	Valley Care Community Consortium	Project Staff

VCCC would also like to express our thanks to the committee volunteers that assisted with editing of the document:

Sheri Strahl	The Help Group
Bonnie Bailer	Northridge Hospital Medical Center
Olga Vigdorchik	Los Angeles County Department of Public Health SPA 1 & SPA 2
Kenn Phillips	Economic Alliance
Emily Brownstone	Valley Care Community Consortium

ASSESSMENT METHODOLOGY

The community needs assessment for 2007 applied the methodology of managing and analyzing the data collected to ensure implementation of projects in SPA 2 that identify and answer priority needs effectively. Developed by National Association of City and County Health Officials and the Centers for Disease Control, Mobilizing for Action through Planning and Partnerships (MAPP) employs a community-wide strategic planning tool for improving community health. This process allowed for a more in-depth review and analysis of some of the critical health issues facing SPA 2.

This community needs assessment aims at providing organizations, institutions, social service agencies, government offices, and individual communities with an overview of the San Fernando and Santa Clarita Valleys that comprise SPA 2. The findings of this community needs assessment serve as a chronology and index of health needs and issues prevalent among population groups, including children (aged 0-17), adults (aged 18-64), seniors (aged 65 and over), poor/low income, and medically indigent/uninsured. Similar to the previous community needs assessment studies, the intent of the project focused on collecting both primary and available secondary data that were relevant to the purpose of the investigation.

With the primary data collection, a survey instrument was developed with assistance of agencies participating in the community needs assessment. Agency representatives brainstormed together to identify areas of concern according to the current trends in the communities they served. The identified concerns were then used in the questionnaire. The first part of the survey concentrated on gathering the agencies' location details, services provided, specialty areas, and populations' served. The second part of the needs assessment consisted of ranking the top five priorities out of the 30 issues that were identified and the nine crucial areas where services need expansion or improvement (a copy of the questionnaire is included in the appendices of this report). More than 200 organizations were carefully selected for the interviews to ensure that all of the key target groups identified would be represented as part of the primary data collection. Undergraduate and graduate students from California State University, Northridge assisted with data collection. The students contacted the identified agencies and engaged in person-to-person or phone interviews with each participating organization. These interviews supplemented secondary data and provided missing or unavailable information.

In addition to primary data collection and analysis, our project staff simultaneously researched existing community-based studies corresponding to the interest of community stakeholders. The secondary data sources used for the 2007 Community Needs Assessment project included the following:

- Los Angeles County Office of Education (LACOE), Referral Guide for Homeless Children, Youth, and Families, 2006
- Los Angeles County Department of Public Health (LACDPH), Key Indicators of Health, April 2007
- Los Angeles County Department of Health Services (LACDHS), Office of Planning and Analysis
- Los Angeles County Department of Mental Health (LACDMH), Service Area II SAAC Report
- Los Angeles Police Department Citywide Crime Summary, December 2006
- Department of Justice statistics(http://stats.doj.ca.gov/cjsc_stats/prof05/19/15.htm)
- United States Bureau of the Census Data
- Vital Statistics from the Los Angeles County Department of Health Services
- Los Angeles Unified School District statistics
- United Way of Greater Los Angeles State of the County Report, Zip Code Data Book, 2007
- Claritas Demographic Information, 2005 and 2006

- State of California Office of Statewide Health Planning and Development (OSHPD), Hospital Inpatient Discharge Data, 2005
- State of California Office of Statewide Health Planning and Development (OSHPD), Ambulatory Surgery Data Files, 2005
- State of California Office of Statewide Health Planning and Development (OSHPD), Emergency Department Data Files, 2005
- Assessing the Community Needs, A Report on the San Fernando and Santa Clarita Valleys, 2001 and 2004
- State of California Department of Health Services, Birth Profiles, 2005
- State of California Department of Health Services, Death Profiles, 2004
- University of California Los Angeles (UCLA) Center for Health Policy and Research, 2003 and 2005 California Health Interview Survey (CHIS)
- UCLA Center for Health Policy Research (California Health Interview Survey 2003 and 2005)
- San Fernando Valley Economic Report San Fernando Valley Economic Research Center, California State University, Northridge College of Business Economics
- California Health Care Foundation

A detailed resource listing all of the programs and services provided by those organizations that completed the asset mapping exercise worksheet has been compiled and will be maintained and updated on the VCCC website, www.valleyccc.org. This resource manual, sorted by service and population target, will be a reference for community organizations and stakeholders.

Several maps are provided on the following pages. Figures 1 through 4 identify where services exist in relation to the target population that these organizations serve, with a map key for the agencies behind each map.

- Children (ages 0 to 17)
- Adults (ages 18 to 64)
- Seniors (65 and above)
- Poor and Medically Indigent or Low-Income/Uninsured

ASSET MAPPING

An asset mapping survey was distributed to agencies serving SPA 2 to identify where current services are available. Each asset map provided in this section presents the number of people per census tract in relation to the respondents of the asset mapping survey for agencies serving children (ages 0-17), adults (ages 18-64), seniors (ages 65 and older), and low income populations. LA County Urban Research Division estimates the population in each map according to the 2004 population estimation and projection system. Areas shaded in darkest orange indicate the greatest population per census tract whereas areas shaded in light orange represent a census tract with the lowest population. These maps can be used to form a blueprint of where services and programs are needed. This provides direction for organizations to strategize about expansion and establishment of programs/services into areas of need within SPA 2.

Based on the asset mapping surveys returned, seventy-seven agencies stated that they provide services to children (ages 0 to 17) in SPA 2. A large percentage of the children residing in SPA 2 live in Van Nuys, Glendale, North Hollywood, Pacoima, and Sylmar. Canyon Country and Valencia in the Santa Clarita Valley also consist of a great number of children. A condensed number of service providers for children exist in the southern region of SPA 2, where children are relatively spread out. However, areas in the southwest (from Calabasas through West Hills) and the west central region (from Castaic through Valencia) show a large number of children residing with limited agencies to provide services for this population.

According to the respondents that participated in the survey, seventy-eight agencies provide services to adults (ages 18 to 64) in SPA 2. An extensive number of service providers are located in the southern region of SPA 2. Areas that consist of a large number of adults in the San Fernando Valley are Glendale, Van Nuys, North Hollywood, Burbank, and Pacoima. According to the map for this age grouping, there appears to be adequate service providers for this age group. However, during the 2005 capacity survey conducted by VCCC, some of the clinics serving this area are at capacity for the uninsured; this negatively affects access to care for this target group. In the Santa Clarita Valley, many adults (ages 18-64) reside in Canyon Country, and Valencia. Map areas shaded in dark orange indicate 4,000 or greater adults per census tract on the map; these areas are in the southwest region (from Calabasas through West Hills) and the west central region (from Castaic through Valencia). Based on the agencies on the map, there may not be an adequate proportion of service providers serving seniors in this region. It is important to note that there was a very limited response rate from the Santa Clarita Valley area; therefore, this assumption may be flawed.

Additionally, sixty-nine agency respondents stated that they provide services to seniors (age 65 and older). A majority of services for elderly are located in the southern region of SPA 2. Burbank is one of the top three communities showing a large senior population; however, there appears to be a limited number of agencies serving seniors in Burbank. Canyon Country is the second largest area with a high population of seniors in Santa Clarita Valley.

Seventy-four agencies responding provide services to the low-income population with annual household incomes below 200% of the federal poverty level. Van Nuys, Glendale, Pacoima, North Hills, and Canoga Park are the communities in the San Fernando Valley where a large percentage of families live below 200% of the federal poverty level. In the Santa Clarita Valley, two communities show a large portion of their residents living below 200% of the federal poverty level: Canyon Country and Newhall.

The maps on the following pages identify where services exist in relation to the target populations that these organizations serve. Note that not all SPA 2 agencies completed and returned the asset-mapping tool; therefore, there are additional agencies servicing each of the target groups assessed. For detailed information on each agency participating, please go to the resource directory located on the VCCC website at www.valleyccc.org.

Los Angeles County Service Planning Area 2 Children 0-17 years old and Agencies Serving Children 0-17 years old

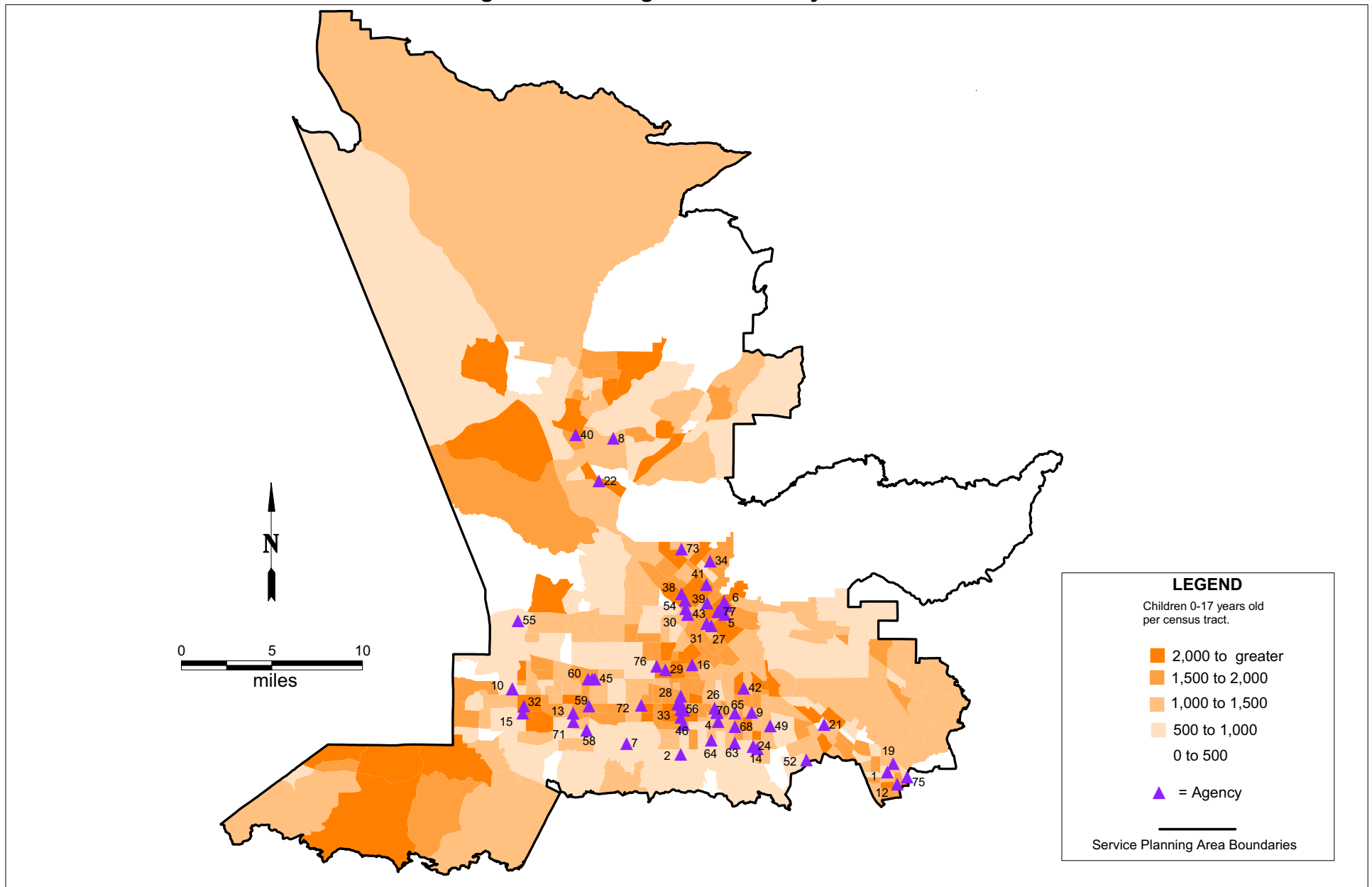

Source: Population Estimation and Projection System, 2004 LAC Urban Research Division.
List of Agencies provided by Valley Care Community Consortium.

LAC DHS Office of Planning and Analysis
June 19, 2007

MAP KEY
Agencies Serving Children 0-17 years old

MAPID	AGENCY NAME	ADDRESS	CITY	STATE	ZIP CODE
1	All For Health, Health For All	519 East Broadway	Glendale	CA	91205
2	American Cancer Society	4940 Van Nuys Blvd	Sherman Oaks	CA	91403
4	Bet Taedek Legal Services	12821 Victory Blvd	North Hollywood	CA	91606
5	Boys & Girls club of SFV	11251 Glenoaks Blvd	Pacoima	CA	91331
6	Brodous Ready for School Resource Cente	12561 Filmore	Pacoima	CA	91331
7	California Family Counseling Center	5445 Balboa Blvd	Encino	CA	91316
8	Child & Family Center	21545 Centre Pointe Parkway	Santa Clarita	CA	91350
9	Clinica Medico San Miguel	11432 Vanowen St	North Hollywood	CA	91605
10	Columbus School Based Clinic	22250 Elkwood St	Canoga Park	CA	91304
12	Comprehensive Community Health Centers	801 South Chevy Chase Dr	Glendale	CA	91205
13	Del Carmen Medical Center	19234 Vanowen St	Reseda	CA	91335
14	DPH Health Educator SPA-2	5300 Tujunga Ave	North Hollywood	CA	90601
15	El Centro de Amistad	6800 Owensmouth Ave	Canoga Park	CA	91303
16	El Proyecto del Barrio (Corp Office)	8902 Woodman Ave	Arleta	CA	91331
19	Glendale Health Center	501 N. Glendale Ave	Glendale	CA	91206
20	Hillview Mental Health Center, Inc	12450 Van Nuys Blvd	Pacoima	CA	91331
21	Kids' Community Dental Clinic	321 E. Magnolia Blvd	Burbank	CA	91502
22	LA.Co Community & Sr Serv. SCV Serv Cen	24271 San Fernando Road	Newhall	CA	91321
24	LADPH North Hollywood Health Center	5300 Tujunga Ave	North Hollywood	CA	90601
25	Los Angeles Unified School District - D	5200 Lankershim Blvd	North Hollywood	CA	91601
26	Madison Community Collaborative	13000 Hart St	North Hollywood	CA	91605
27	Meet Each Need With Dignity (M.E.N.D)	10641 N. San Fernando Rd	Pacoima	CA	91331
28	Mid-Valley Comprehensive Health Center	7515 Van Nuys Blvd	Van Nuys	CA	91405
29	Mission City Community Network, Inc	15206 Parthenia St	North Hills	CA	91343
30	Mission Community Hospital SFC	732 Mott St	San Fernando	CA	91340
31	Neighborhood Legal Services	13327 Van Nuys Blvd	Pacoima	CA	91331
32	NEVHC - Canoga Park	7107 Remmet Ave	Canoga Park	CA	91303
33	NEVHC HIV Division	6551 Van Nuys Blvd	Van Nuys	CA	91401
34	NEVHC L.A.Mission College	13356 Eldridge Ave	Sylmar	CA	91342
35	NEVHC Maclay Middle School	12540 Pierce	Pacoima	CA	91331
36	NEVHC Pacoima Clinic	12756 Van Nuys Blvd	Pacoima	CA	91331
37	NEVHC Pediatric Health & WIC Center	7138 Van Nuys Blvd	Pacoima	CA	91405
38	NEVHC San Fernando Clinic	1600 San Fernando Rd	San Fernando	CA	91340
39	NEVHC San Fernando High School	11133 O'Melveny Ave	San Fernando	CA	91331
40	NEVHC Velancia Clinic	23763 Valencia Blvd	Valencia	CA	91355
41	NVHC	1172 N. Maclay Ave	San Fernando	CA	91340
42	NVHC- Homeless Clinic	7843 Lankershim,	North Hollywood	CA	91605
43	NVHC-Teen clinic	11133 O'Melveny Ave	San Fernando	CA	91340

MAP KEY
Agencies Serving Children 0-17 years old

MAPID	AGENCY NAME	ADDRESS	CITY	STATE	ZIP CODE
44	Northridge Family Practice Center	18406 Roscoe Blvd	Northridge	CA	91325
45	Northridge Hospital Medical Center	18300 Roscoe Blvd	Northridge	CA	91328
46	Office of Supervisor Zev Yaroslavsky	14340 Sylvan St	Van Nuys	CA	91401
47	Pacific Asian Counseling Services (PACS	6851 Lennox Ave	Van Nuys	CA	91405
48	Pacoima Beautiful	11243 Glenoaks Blvd	Pacoima	CA	91331
49	Project Grad Los Angeles	10625 Erwin St	North Hollywood	CA	91606
50	Providence - Ctr for Comm. Health Impro	6801 Coldwater Canyon Ave	North Hollywood	CA	91605
51	Providence Senior Outreach	6801 Coldwater Canyon Ave	North Hollywood	CA	91605
52	Providence St. Josephs Medical Center	501 S Buena Vista St	Burbank	CA	91505
53	Providence Tattoo Removal Program	6801 Coldwater Canyon Ave	North Hollywood	CA	91605
54	San Fernando Health Center	1212 Pico Street	San Fernando	CA	91340
55	San Fernando Valley Interfaith Council,	10824 Topanga Canyon Blvd	Chatsworth	CA	91311
56	SFV Community Mental Health Center, Inc	6931 Van Nuys Blvd	Van Nuys	CA	91405
57	SFVCMHC, Inc/Central Valley Youth Family	14624 Sherman Way	Van Nuys	CA	91405
58	Tarzana Treatment Centers, Inc	18646 Oxnard St	Tarzana	CA	91762
59	Tarzana Treatment Centers - Reseda	7101 Baird Ave	Reseda	CA	91335
60	Tarzana Treatment Centers - Northridge	18549 Roscoe Blvd	Northridge	CA	91324
63	The Center For Individual & Family Coun	5445 Laurel Canyon Blvd	North Hollywood	CA	91607
64	The Help Group	13130 Burbank Blvd	Sherman Oaks	CA	91401
65	The Village Family Services	6736 Laurel Canyon	North Hollywood	CA	91606
66	The Village Ready for School Family Res	22250 Elkwood St	Canoga Park	CA	91304
68	Twin Tower Treatment Center	6180 Laurel Canyon Blvd	Hollywood	CA	91606
70	Valley Community Clinic	6801 Coldwater Canyon Ave	North Hollywood	CA	91605
71	Valley Coordinated Children's Service L	19231 Victory Blvd	Reseda	CA	91335
72	Valley Trauma Center	7116 Sophia Ave	Van Nuys	CA	91405
73	ValleyCare Olive View UCLA Med Center	14445 Olive View D	Sylmar	CA	91342
74	Vaughn School Based Health Center	13330 Vaughn St	San Fernando	CA	91340
75	Verdugo Mental Health	1540 E. Colorado St	Glendale	CA	91205
76	Youth For Positive Change	8841 Orion Ave	North Hills	CA	91343
77	Youth Speak! Collective	11243 Glenoaks Blvd	Pacoima	CA	91331

Los Angeles County Service Planning Area 2 Adults 18-64 years old and Agencies Serving Adults 18-64 years old

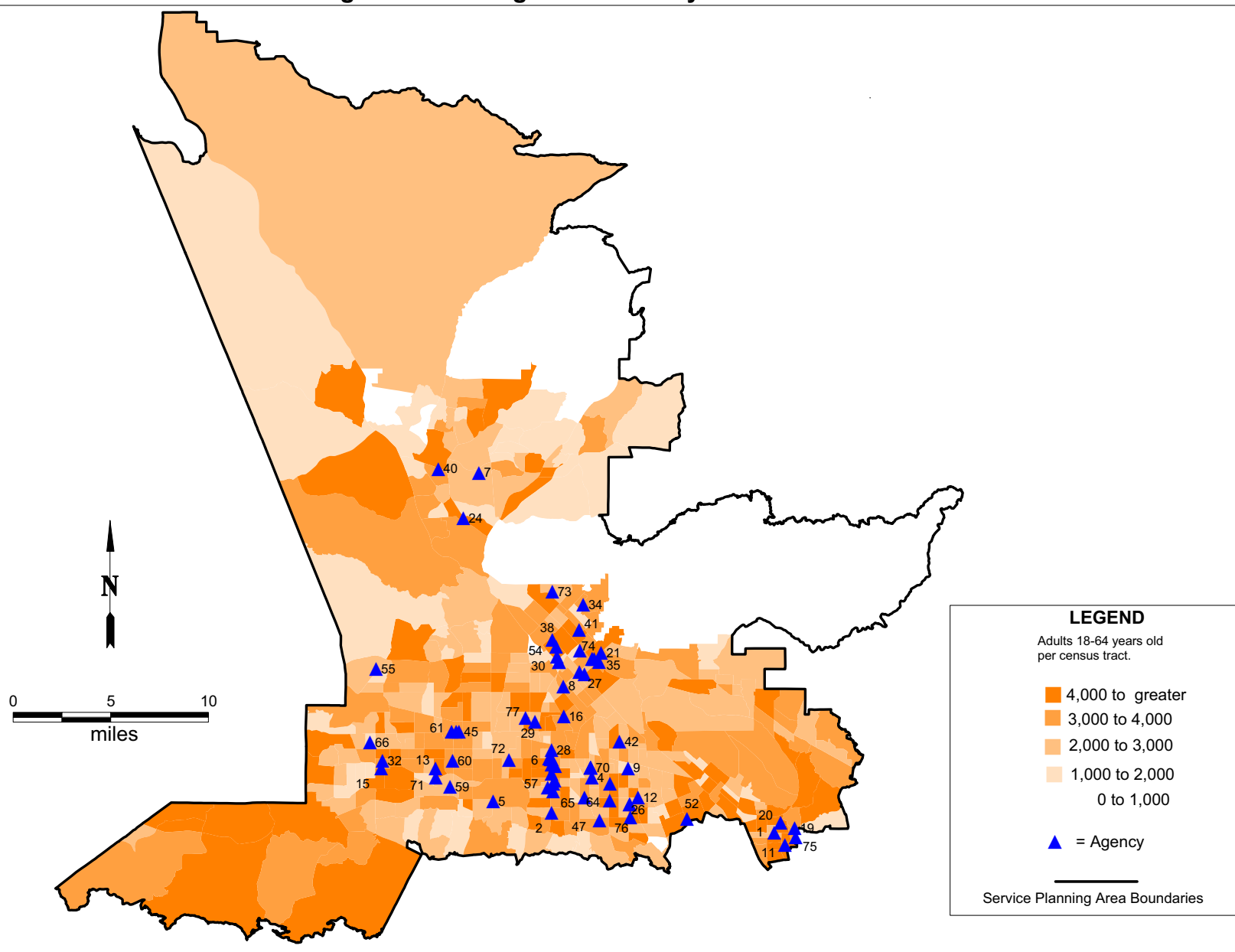

Source: Population Estimation and Projection System, 2004 LAC Urban Research Division.
List of Agencies provided by Valley Care Community Consortium.

LAC DHS Office of Planning and Analysis
June 19, 2007

MAP KEY
Agencies Serving Adults 18-64 years old

MAPID	AGENCY NAME	ADDRESS	CITY	STATE	ZIP CODE
1	All For Health, Health For All	519 East Broadway	Glendale	CA	91205
2	American Cancer Society	4940 Van Nuys Blvd	Sherman Oaks	CA	91403
4	Bet Taedek Legal Services	12821 Victory Blvd	North Hollywood	CA	91606
5	California Family Counseling Center	5445 Balboa Blvd	Encino	CA	91316
6	Center for a Brand New Day	14600 Sherman Way	Van Nuys	CA	91495
7	Child & Family Center	21545 Centre Pointe Parkway	Santa Clarita	CA	91350
8	Chrysalis	14015 Van Nuys Blvd	Pacoima	CA	91331
9	Clinica Medico San Miguel	11432 Vanowen St	North Hollywood	CA	91605
11	Comprehensive Community Health Centers	801 South Chevy Chase Dr	Glendale	CA	91205
12	Cri-Help Inc	11027 Burbank Blvd	North Hollywood	CA	91601
13	Del Carmen Medical Center	19234 Vanowen St	Reseda	CA	91335
14	DPH Health Educator SPA-2	5300 Tujunga Ave	North Hollywood	CA	90601
15	El Centro de Amistad	6800 Owensmouth Ave	Canoga Park	CA	91303
16	El Proyecto del Barrio (Corp Office)	8902 Woodman Ave	Arleta	CA	91331
19	Glendale Adventist Medical Center	1509 Wilson Terrace	Glendale	CA	91206
20	Glendale Health Center	501 N. Glendale Ave	Glendale	CA	91206
21	Hillview Mental Health Center, Inc	12450 Van Nuys Blvd	Pacoima	CA	91331
22	Hollywood Community Hospital of Van Nuy	14433 Emelita St	Van Nuys	CA	91401
23	L.A.Co. Probation - ESFV Area	14414 Delano St	Van Nuys	CA	91401
24	L.A.Co Community & Sr Serv. SCV Serv Cen	24271 San Fernando Road	Newhall	CA	91321
26	LADPH North Hollywood Health Center	5300 Tujunga Ave	North Hollywood	CA	90601
27	Meet Each Need With Dignity (M.E.N.D)	10641 N. San Fernando Rd	Pacoima	CA	91331
28	Mid-Valley Comprehensive Health Center	7515 Van Nuys Blvd	Van Nuys	CA	91405
29	Mission City Community Network, Inc	15206 Parthenia St	North Hills	CA	91343
30	Mission Community Hospital SFC	732 Mott St	San Fernando	CA	91340
31	Neighborhood Legal Services	13327 Van Nuys Blvd	Pacoima	CA	91331
32	NEVHC - Canoga Park	7107 Remmet Ave	Canoga Park	CA	91303
33	NEVHC HIV Division	6551 Van Nuys Blvd	Van Nuys	CA	91401
34	NEVHC L.A.Mission College	13356 Eldridge Ave	Sylmar	CA	91342
35	NEVHC Maclay Middle School	12540 Pierce	Pacoima	CA	91331
36	NEVHC Pacoima Clinic	12756 Van Nuys Blvd	Pacoima	CA	91331
37	NEVHC Pediatric Health & WIC Center	7138 Van Nuys Blvd	Pacoima	CA	91405
38	NEVHC San Fernando Clinic	1600 San Fernando Rd	San Fernando	CA	91340
39	NEVHC San Fernando High School	11133 O'Melveny Ave	San Fernando	CA	91331
40	NEVHC Valencia Clinic	23763 Valencia Blvd	Valencia	CA	91355
41	NVHC	1172 N. Maclay Ave	San Fernando	CA	91340
42	NVHC- Homeless Clinic	7843 Lankershim,	North Hollywood	CA	91605

MAP KEY
Agencies Serving Adults 18-64 years old

MAPID	AGENCY NAME	ADDRESS	CITY	STATE	ZIP CODE
43	NVHC-Teen clinic	11133 O'Melveny Ave	San Fernando	CA	91340
44	Northridge Family Practice Center	18406 Roscoe Blvd	Northridge	CA	91325
45	Northridge Hospital Medical Center	18300 Roscoe Blvd	Northridge	CA	91328
46	Office of Supervisor Zev Yaroslavsky	14340 Sylvan St	Van Nuys	CA	91401
47	Ovarian Cancer Coalition	12517 Hortense St	Studio City	CA	91604
48	Pacific Asian Counseling Services (PACS)	6851 Lennox Ave	Van Nuys	CA	91405
49	Pacoima Beautiful	11243 Glenoaks Blvd	Pacoima	CA	91331
50	Providence - Ctr for Comm. Health Impro	6801 Coldwater Canyon Ave	North Hollywood	CA	91605
51	Providence Senior Outreach	6801 Coldwater Canyon Ave	North Hollywood	CA	91605
52	Providence St. Josephs Medical Center	501 S Buena Vista St	Burbank	CA	91505
53	Providence Tattoo Removal Program	6801 Coldwater Canyon Ave	North Hollywood	CA	91605
54	San Fernando Health Center	1212 Pico Street	San Fernando	CA	91340
55	San Fernando Valley Interfaith Council,	10824 Topanga Canyon Blvd	Chatsworth	CA	91311
56	SFV CMHC Inc, Center for Family Living	14545 Sherman Circle	Van Nuys	CA	91405
57	SFV Comm Mental Health Center	14660 Oxnard S	Van Nuys	CA	91411
58	SFV Community Mental Health Center, Inc	6931 Van Nuys Blvd	Van Nuys	CA	91405
59	Tarzana Treatment Centers, Inc	18646 Oxnard St	Tarzana	CA	91762
60	Tarzana Treatment Centers - Reseda	7101 Baird Ave	Reseda	CA	91335
61	Tarzana Treatment Centers - Northridge	18549 Roscoe Blvd	Northridge	CA	91324
64	The Center For Individual & Family Coun	5445 Laurel Canyon Blvd	North Hollywood	CA	91607
65	The Help Group	13130 Burbank Blvd	Sherman Oaks	CA	91401
66	The Village Ready for School Family Res	22250 Elkwood St	Canoga Park	CA	91304
68	Twin Tower Treatment Center	6180 Laurel Canyon Blvd	Hollywood	CA	91606
70	Valley Community Clinic	6801 Coldwater Canyon Ave	North Hollywood	CA	91605
71	Valley Coordinated Children's Service L	19231 Victory Blvd	Reseda	CA	91335
72	Valley Trauma Center	7116 Sophia Ave	Van Nuys	CA	91405
73	ValleyCare Olive View UCLA Med Center	14445 Olive View D	Sylmar	CA	91342
74	Vaughn School Based Health Center	13330 Vaughn St	San Fernando	CA	91340
75	Verdugo Mental Health	1540 E. Colorado St	Glendale	CA	91205
76	Western Pacific Medical Corp	11321 Camarillo St	North Hollywood	CA	91601
77	Youth For Positive Change	8841 Orion Ave	North Hills	CA	91343
78	Youth Speak! Collective	11243 Glenoaks Blvd	Pacoima	CA	91331

Los Angeles County Service Planning Area 2

Seniors 65+ years old and

Agencies Serving Seniors 65+ years old

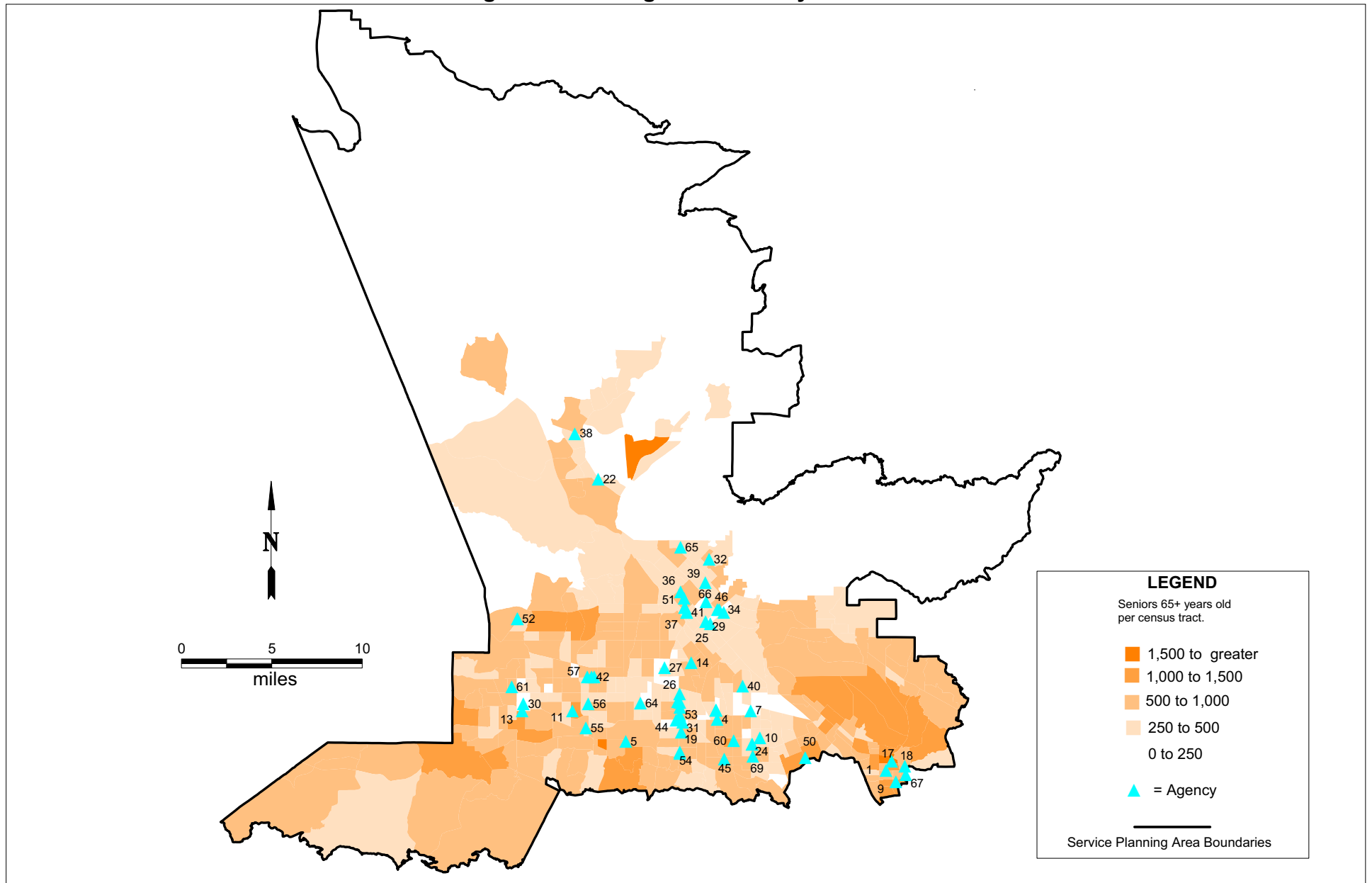

Source: Population Estimation and Projection System, 2004 LAC Urban Research Division.
List of Agencies provided by Valley Care Community Consortium.

LAC DHS Office of Planning and Analysis
June 19, 2007

MAP KEY
Agencies Serving Seniors 65+ years old

MAPID	AGENCY NAME	ADDRESS	CITY	STATE	ZIP CODE
1	All For Health, Health For All	519 East Broadway	Glendale	CA	91205
2	American Cancer Society	4940 Van Nuys Blvd	Sherman Oaks	CA	91403
4	Bet Taedek Legal Services	12821 Victory Blvd	North Hollywood	CA	91606
5	California Family Counseling Center	5445 Balboa Blvd	Encino	CA	91316
6	Center for a Brand New Day	14600 Sherman Way	Van Nuys	CA	91495
7	Clinica Medico San Miguel	11432 Vanowen St	North Hollywood	CA	91605
9	Comprehensive Community Health Centers	801 South Chevy Chase Dr	Glendale	CA	91205
10	Cri-Help Inc	11027 Burbank Blvd	North Hollywood	CA	91601
11	Del Carmen Medical Center	19234 Vanowen St	Reseda	CA	91335
12	DPH Health Educator SPA-2	5300 Tujunga Ave	North Hollywood	CA	90601
13	El Centro de Amistad	6800 Owensmouth Ave	Canoga Park	CA	91303
14	El Proyecto del Barrio (Corp Office)	8902 Woodman Ave	Arleta	CA	91331
17	Glendale Adventist Medical Center	1509 Wilson Terrace	Glendale	CA	91206
18	Glendale Health Center	501 N. Glendale Ave	Glendale	CA	91206
19	Hollywood Community Hospital of Van Nuy	14433 Emelita St	Van Nuys	CA	91401
20	Homebound - SFVCMHM, Inc	14640 Victory Blvd	Van Nuys	CA	91411
21	J Dunn Project Management	732 Mott St	San Fernando	CA	91340
22	LA.Co Community & Sr Serv. SCV Serv Cen	24271 San Fernando Road	Newhall	CA	91321
24	LADPH North Hollywood Health Center	5300 Tujunga Ave	North Hollywood	CA	90601
25	Meet Each Need With Dignity (M.E.N.D)	10641 N. San Fernando Rd	Pacoima	CA	91331
26	Mid-Valley Comprehensive Health Center	7515 Van Nuys Blvd	Van Nuys	CA	91405
27	Mission City Community Network, Inc	15206 Parthenia St	North Hills	CA	91343
28	Mission Community Hospital SFC	732 Mott St	San Fernando	CA	91340
29	Neighborhood Legal Services	13327 Van Nuys Blvd	Pacoima	CA	91331
30	NEVHC - Canoga Park	7107 Remmet Ave	Canoga Park	CA	91303
31	NEVHC HIV Division	6551 Van Nuys Blvd	Van Nuys	CA	91401
32	NEVHC L.A.Mission College	13356 Eldridge Ave	Sylmar	CA	91342
33	NEVHC Maclay Middle School	12540 Pierce	Pacoima	CA	91331
34	NEVHC Pacoima Clinic	12756 Van Nuys Blvd	Pacoima	CA	91331
35	NEVHC Pediatric Health & WIC Center	7138 Van Nuys Blvd	Pacoima	CA	91405
36	NEVHC San Fernando Clinic	1600 San Fernando Rd	San Fernando	CA	91340
37	NEVHC San Fernando High School	11133 O'Melveny Ave	San Fernando	CA	91331
38	NEVHC Velancia Clinic	23763 Valencia Blvd	Valencia	CA	91355

MAP KEY
Agencies Serving Seniors 65+ years old

MAPID	AGENCY NAME	ADDRESS	CITY	STATE	ZIP CODE
39	NVHC	1172 N. Maclay Ave	San Fernando	CA	91340
40	NVHC- Homeless Clinic	7843 Lankershim,	North Hollywood	CA	91605
41	NVHC-Teen clinic	11133 O'Melveny Ave	San Fernando	CA	91340
42	Northridge Family Practice Center	18406 Roscoe Blvd	Northridge	CA	91325
43	Northridge Hospital Medical Center	18300 Roscoe Blvd	Northridge	CA	91328
44	Office of Supervisor Zev Yaroslavsky	14340 Sylvan St	Van Nuys	CA	91401
45	Ovarian Cancer Coalition	12517 Hortense St	Studio City	CA	91604
46	Pacoima Beautiful	11243 Glenoaks Blvd	Pacoima	CA	91331
47	Partners in Care Foundation	732 Mott St	San Fernando	CA	91340
48	Providence - Ctr for Comm. Health Impro	6801 Coldwater Canyon Ave	North Hollywood	CA	91605
49	Providence Senior Outreach	6801 Coldwater Canyon Ave	North Hollywood	CA	91605
50	Providence St. Josephs Medical Center	501 S Buena Vista St	Burbank	CA	91505
51	San Fernando Health Center	1212 Pico Street	San Fernando	CA	91340
52	San Fernando Valley Interfaith Council,	10824 Topanga Canyon Blvd	Chatsworth	CA	91311
53	SFV Community Mental Health Center, Inc	6931 Van Nuys Blvd	Van Nuys	CA	91405
54	S+AGE	4911 Van Nuys Blvd	Sherman Oaks	CA	91403
55	Tarzana Treatment Centers, Inc	18646 Oxnard St	Tarzana	CA	91762
56	Tarzana Treatment Centers - Reseda	7101 Baird Ave	Reseda	CA	91335
57	Tarzana Treatment Centers - Northridge	18549 Roscoe Blvd	Northridge	CA	91324
60	The Center For Individual & Family Coun	5445 Laurel Canyon Blvd	North Hollywood	CA	91607
61	The Village Ready for School Family Res	22250 Elkwood St	Canoga Park	CA	91304
63	Valley Community Clinic	6801 Coldwater Canyon Ave	North Hollywood	CA	91605
64	Valley Trauma Center	7116 Sophia Ave	Van Nuys	CA	91405
65	ValleyCare Olive View UCLA Med Center	14445 Olive View D	Sylmar	CA	91342
66	Vaughn School Based Health Center	13330 Vaughn St	San Fernando	CA	91340
67	Verdugo Mental Health	1540 E. Colorado St	Glendale	CA	91205
68	VIC (Valley Interfaith Council)	10824 Topanga Canyon Blvd	Chatsworth	CA	91311
69	Western Pacific Medical Corp	11321 Camarillo St	North Hollywood	CA	91601

Los Angeles County Service Planning Area 2 Population Under 200% Federal Poverty Level and Agencies Serving Low Income Population

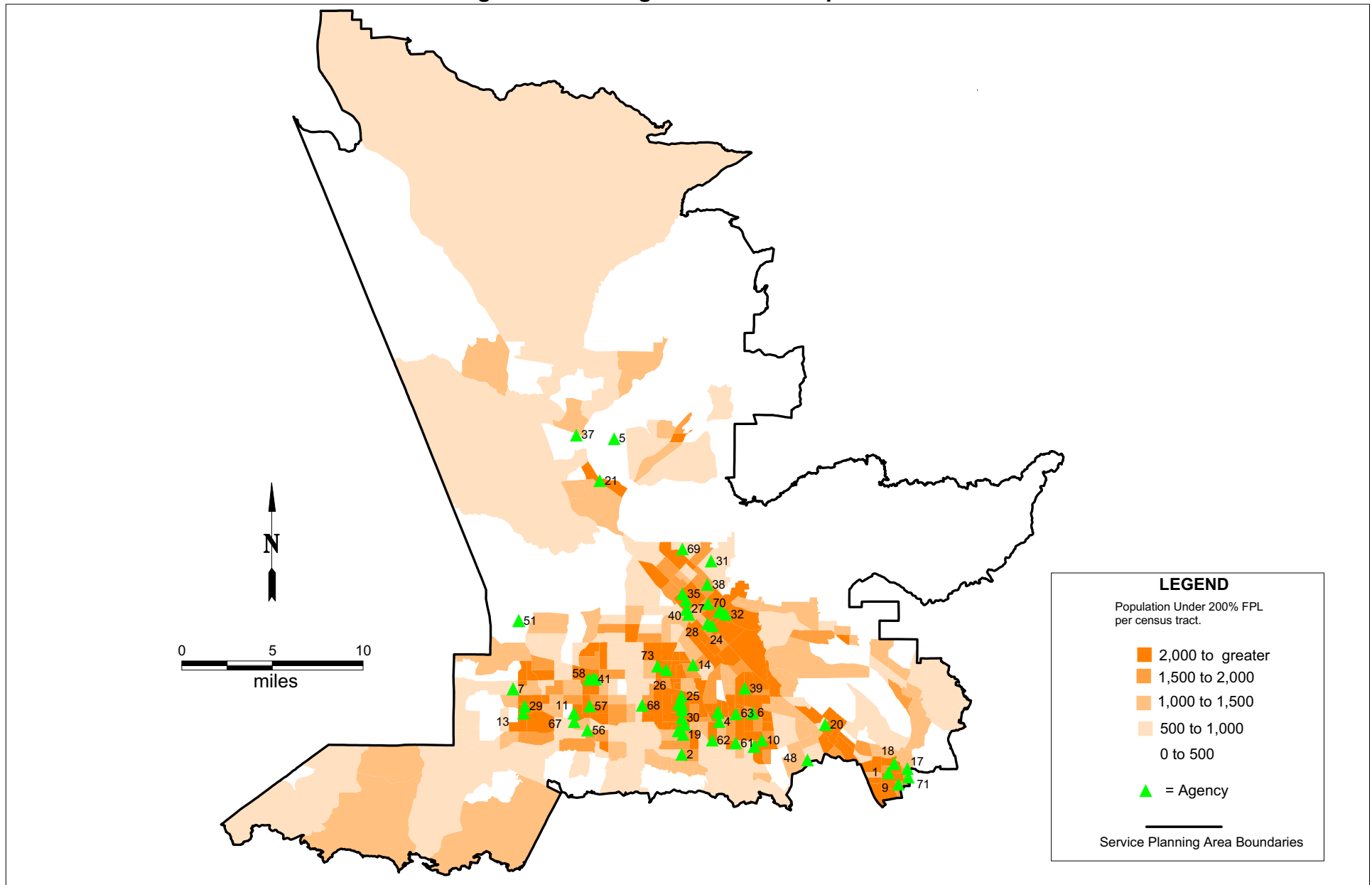

Source: Population Estimation and Projection System, 2004 LAC Urban Research Division (Poverty Estimates for 2004 based on census 2000).
List of Agencies provided by Valley Care Community Consortium.

LAC DHS Office of Planning and Analysis
June 19, 2007

MAP KEY
Agencies Serving Low-Income Population

MAPID	AGENCY NAME	ADDRESS	CITY	STATE	ZIP CODE
1	All For Health, Health For All	519 East Broadway	Glendale	CA	91205
2	American Cancer Society	4940 Van Nuys Blvd	Sherman Oaks	CA	91403
4	Bet Taedek Legal Services	12821 Victory Blvd	North Hollywood	CA	91606
5	Child & Family Center	21545 Centre Pointe Parkway	Santa Clarita	CA	91350
6	Clinica Medico San Miguel	11432 Vanowen St	North Hollywood	CA	91605
7	Columbus School Based Clinic	22250 Elkwood St	Canoga Park	CA	91304
9	Comprehensive Community Health Centers	801 South Chevy Chase Dr	Glendale	CA	91205
10	Cri-Help Inc	11027 Burbank Blvd	North Hollywood	CA	91601
11	Del Carmen Medical Center	19234 Vanowen St	Reseda	CA	91335
12	DPH Health Educator SPA-2	5300 Tujunga Ave	North Hollywood	CA	90601
13	El Centro de Amistad	6800 Owensmouth Ave	Canoga Park	CA	91303
14	El Proyecto del Barrio (Corp Office)	8902 Woodman Ave	Arleta	CA	91331
17	Glendale Adventist Medical Center	1509 Wilson Terrace	Glendale	CA	91206
18	Glendale Health Center	501 N. Glendale Ave	Glendale	CA	91206
19	Hollywood Community Hospital of Van Nuys	14433 Emelita St	Van Nuys	CA	91401
20	Kids' Community Dental Clinic	321 E. Magnolia Blvd	Burbank	CA	91502
21	LA.Co Community & Sr Serv. SCV Serv Center	24271 San Fernando Road	Newhall	CA	91321
23	LADPH North Hollywood Health Center	5300 Tujunga Ave	North Hollywood	CA	90601
24	Meet Each Need With Dignity (M.E.N.D)	10641 N. San Fernando Rd	Pacoima	CA	91331
25	Mid-Valley Comprehensive Health Center	7515 Van Nuys Blvd	Van Nuys	CA	91405
26	Mission City Community Network, Inc	15206 Parthenia St	North Hills	CA	91343
27	Mission Community Hospital SFC	732 Mott St	San Fernando	CA	91340
28	Neighborhood Legal Services	13327 Van Nuys Blvd	Pacoima	CA	91331
29	NEVHC - Canoga Park	7107 Remmet Ave	Canoga Park	CA	91303
30	NEVHC HIV Division	6551 Van Nuys Blvd	Van Nuys	CA	91401
31	NEVHC L.A.Mission College	13356 Eldridge Ave	Sylmar	CA	91342
32	NEVHC Maclay Middle School	12540 Pierce	Pacoima	CA	91331
33	NEVHC Pacoima Clinic	12756 Van Nuys Blvd	Pacoima	CA	91331
34	NEVHC Pediatric Health & WIC Center	7138 Van Nuys Blvd	Pacoima	CA	91405
35	NEVHC San Fernando Clinic	1600 San Fernando Rd	San Fernando	CA	91340
36	NEVHC San Fernando High School	11133 O'Melveny Ave	San Fernando	CA	91331
37	NEVHC Valencia Clinic	23763 Valencia Blvd	Valencia	CA	91355
38	NVHC	1172 N. Maclay Ave	San Fernando	CA	91340
39	NVHC- Homeless Clinic	7843 Lankershim,	North Hollywood	CA	91605
40	NVHC-Teen clinic	11133 O'Melveny Ave	San Fernando	CA	91340
41	Northridge Family Practice Center	18406 Roscoe Blvd	Northridge	CA	91325
42	Northridge Hospital Medical Center	18300 Roscoe Blvd	Northridge	CA	91328
43	Office of Supervisor Zev Yaroslavsky	14340 Sylvan St	Van Nuys	CA	91401

M:\Datarequest\JoniNovose\1AgenciesforpoorindigentA

MAP KEY
Agencies Serving Low-Income Population

MAPID	AGENCY NAME	ADDRESS	CITY	STATE	ZIP CODE
44	Pacoima Beautiful	11243 Glenoaks Blvd	Pacoima	CA	91331
45	Partners in Care Foundation	732 Mott St	San Fernando	CA	91340
46	Providence - Ctr for Comm. Health Improvement	6801 Coldwater Canyon Ave	North Hollywood	CA	91605
47	Providence Senior Outreach	6801 Coldwater Canyon Ave	North Hollywood	CA	91605
48	Providence St. Josephs Medical Center	501 S Buena Vista St	Burbank	CA	91505
49	Providence Tattoo Removal Program	6801 Coldwater Canyon Ave	North Hollywood	CA	91605
50	San Fernando Health Center	1212 Pico Street	San Fernando	CA	91340
51	San Fernando Valley Interfaith Council, Inc	10824 Topanga Canyon Blvd	Chatsworth	CA	91311
52	SFV CMHC Inc, Center for Family Living	14545 Sherman Circle	Van Nuys	CA	91405
53	SFV Comm Mental Health Center	14660 Oxnard S	Van Nuys	CA	91411
54	SFV Community Mental Health Center, Inc	6931 Van Nuys Blvd	Van Nuys	CA	91405
55	SFVCMHC, Inc/Central Valley Youth Family Ctr	14624 Sherman Way	Van Nuys	CA	91405
56	Tarzana Treatment Centers, Inc	18646 Oxnard St	Tarzana	CA	91762
57	Tarzana Treatment Centers - Reseda	7101 Baird Ave	Reseda	CA	91335
58	Tarzana Treatment Centers - Northridge	18549 Roscoe Blvd	Northridge	CA	91324
61	The Center For Individual & Family Counseling	5445 Laurel Canyon Blvd	North Hollywood	CA	91607
62	The Help Group	13130 Burbank Blvd	Sherman Oaks	CA	91401
63	The Village Family Services	6736 Laurel Canyon	North Hollywood	CA	91606
64	The Village Ready for School Family Resource Ctr	22250 Elkwood St	Canoga Park	CA	91304
66	Valley Community Clinic	6801 Coldwater Canyon Ave	North Hollywood	CA	91605
67	Valley Coordinated Children's Service LACDMH	19231 Victory Blvd	Reseda	CA	91335
68	Valley Trauma Center	7116 Sophia Ave	Van Nuys	CA	91405
69	ValleyCare Olive View UCLA Med Center	14445 Olive View D	Sylmar	CA	91342
70	Vaughn School Based Health Center	13330 Vaughn St	San Fernando	CA	91340
71	Verdugo Mental Health	1540 E. Colorado St	Glendale	CA	91205
72	VIC (Valley Interfaith Council)	10824 Topanga Canyon Blvd	Chatsworth	CA	91311
73	Youth For Positive Change	8841 Orion Ave	North Hills	CA	91343
74	Youth Speak! Collective	11243 Glenoaks Blvd	Pacoima	CA	91331

DEMOGRAPHIC PROFILE

Service Area Description

SPA 2 encompasses 999.24 square miles and is the largest of the eight service planning areas. SPA 2 consists of thirty-six cities and sixty-five zip codes. In the San Fernando Valley, SPA 2 extends from Sylmar/Tujunga in the north, Agoura Hills/Calabasas to the west, Glendale/Burbank to the east, and Studio City/Sherman Oaks/Encino/Tarzana to the south. Bordering the San Fernando Valley to the north, the Santa Clarita Valley includes the communities of Canyon Country, Castaic, Newhall, Saugus, Stevenson Ranch, and Valencia. In excess of two million people live in the San Fernando and Santa Clarita Valleys (SPA 2).

Based on 2004 population estimates, California leads all other states in population (35,893,799); and Los Angeles County with a population of (10,174,823) has more residents than forty-three states. SPA 2 has a population of 2,108,367.

Los Angeles County	10,174,823
SPA 2 San Fernando & Santa Clarita Valley	2,108,367
SPA 3 San Gabriel	1,846,997
SPA 8 South Bay	1,596,245
SPA 7 East	1,369,589
SPA 4 Metro	1,240,204
SPA 6 South	1,031,700
SPA 5 West	646,770
SPA 1 Antelope Valley	334,951

Source: Key Indicators of Health Los Angeles County Department of Public Health-April 2007
U.S. Bureau of the Census, 2004 data.www.census.gov OR www.infoplease.com/ipa/A0004986.html
July 1, 2004 Population Estimates prepared by WRMA for LA County CAO, 6/20/2005

The eight service planning areas were created to serve as the basic geographical organization units for community health services under Public Health. Within SPA 2, there are four health districts including East Valley Health District, Glendale Health District, San Fernando Health District, and the West Valley Health District. (For the actual geographic boundaries of SPA 2, see the map on the next page). According to the Los Angeles County Department of Public Health, the geographic boundaries of the health districts correspond to the Census Tract boundaries established by the Census Bureau, not the United States Postal Service. For this report, the data will be reported one of two ways: either by zip code based on the United States Postal Service with the understanding that some of the zip codes may span into other health districts, or by census tract boundaries grouped by health district.

HEALTH DISTRICTS WITHIN SERVICE PLANNING AREA (SPA) 2; SAN FERNANDO & SANTA CLARITA VALLEY

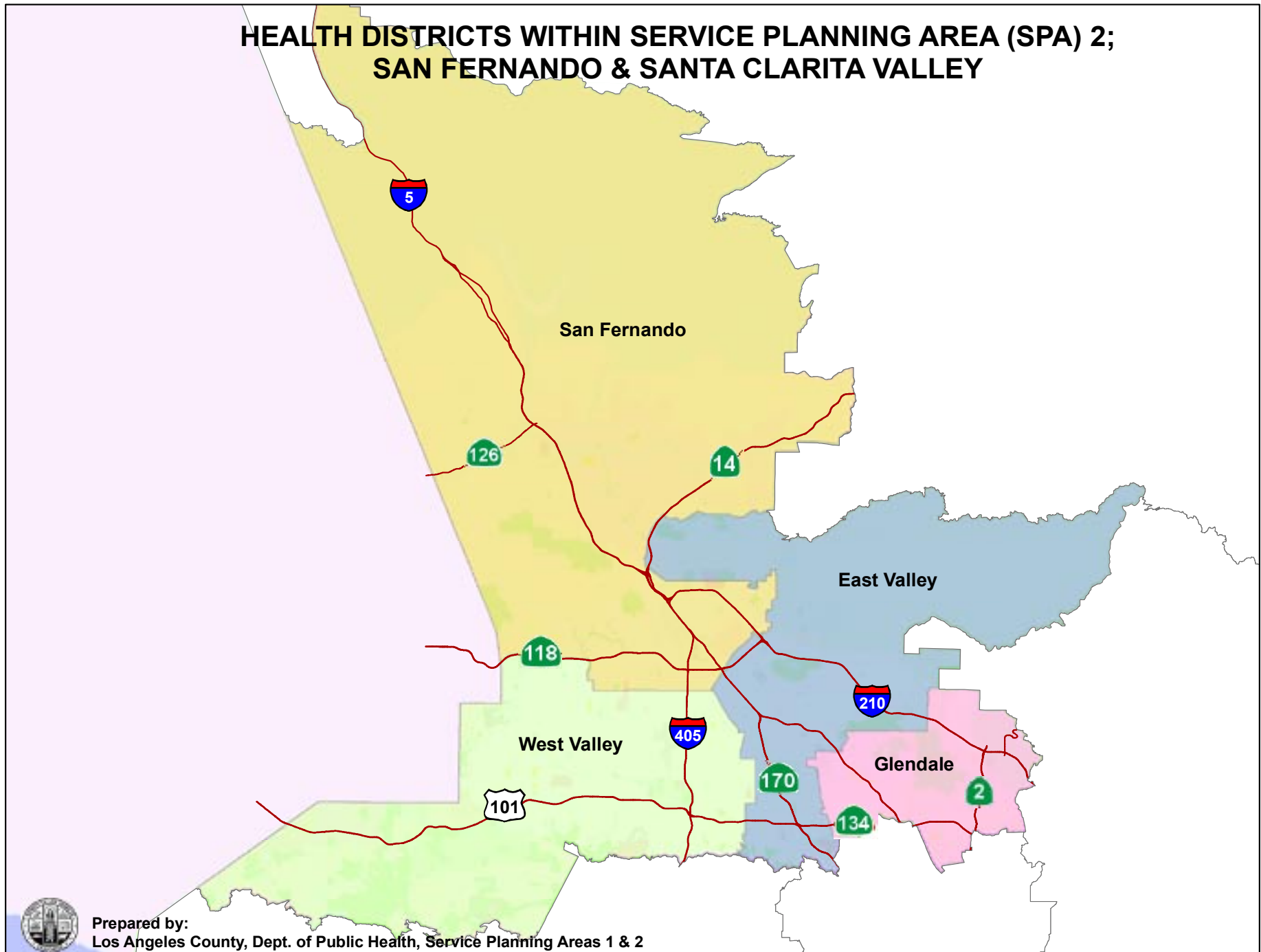

Zip Code Alpha/Numeric Breakdown
Los Angeles Service Planning Area 2

San Fernando Valley by Community

Agoura Hills^W	La Crescenta^S	Sun Valley^E
91301	91214	91352
Burbank^G	Mission Hills^W	Sunland^E
91501	91345	91040
91502	Montrose^G	Sylmar^E
91504	91020	91342
91505	North Hills^W	Tarzana^W
91506	91343	91356
Calabasas^W	North Hollywood^E	Topanga^W
91302	91601	90290
Canoga Park^W	91602	Tujunga^E
91303	91605	91042
91304	91606	Valley Village^E
Chatsworth^W	Northridge^W	91607
91311	91324	Van Nuys^W
Encino^W	91325	91401
91316	Pacoima^S	91405
91346	91331	91406
Glendale^G	Panorama City^W	91411 ^E
91201	91402	West Hills^W
91202	Porter Ranch^S	91307
91203	91326	Westlake Village^W
91204	Reseda^W	91361
91205	91335	Winnetka^W
91206	San Fernando^S	91306
91207	91340	Woodland Hills^W
91208	Sherman Oaks^W	91364
Granada Hills^S	91403	91367
91344	91423	
La Canada^G	Studio City^E	
91011	91604	

Santa Clarita Valley by Community

Canyon Country^S	Newhall^S	Stevenson Ranch^S
91351	91321	91381
91387	Santa Clarita^S	Valencia^S
Castaic^S	91350	91354
91384	91390	91355

San Fernando Valley by Zip Code

Zip Code	Zip Code	Zip Code
90290 Topanga	91307 West Hills ⁵	91401 Van Nuys
91011 La Canada ¹	91311 Chatsworth	91402 Panorama City
91020 Montrose	91316 Encino	91403 Sherman Oaks
91040 Sunland ²	91324 Northridge	91405 Van Nuys
91042 Tujunga	91325 Northridge	91406 Van Nuys
91201 Glendale	91326 Porter Ranch	91411 Van Nuys
91202 Glendale	91331 Pacoima ⁶	91423 Sherman Oaks
91203 Glendale	91335 Reseda	91436 Encino
91204 Glendale	91340 San Fernando	91501 Burbank
91205 Glendale	91342 Sylmar ⁷	91502 Burbank
91206 Glendale	91343 North Hills	91504 Burbank
91207 Glendale	91344 Granada Hills	91505 Burbank
91208 Glendale	91345 Mission Hills	91506 Burbank
91214 La Crescenta	91346 Encino	91601 North Hollywood ⁹
91301 Agoura Hills	91352 Sun Valley ⁸	91602 North Hollywood ¹⁰
91302 Calabasas ³	91356 Tarzana	91604 Studio City
91303 Canoga Park	91361 Westlake Village	91605 North Hollywood
91304 Canoga Park ⁴	91364 Woodland Hills	91606 North Hollywood
91306 Winnetka	91367 Woodland Hills	91607 Valley Village

Santa Clarita Valley by Zip Code

Zip Code	Zip Code	Zip Code
91321 Newhall	91354 Valencia	91384 Castaic ¹²
91350 Santa Clarita ¹¹	91355 Valencia	91387 Canyon Country
91351 Canyon Country	91381 Stevenson Ranch	91390 Santa Clarita ¹³

Source: United States Postal Service at http://zip4.usps.com/zip4/citytown_zip.jsp

Health Districts: E: East Valley Health District, G: Glendale Health District, S: San Fernando Health District, W: West Valley Health District

Acceptable Community Names: 1. Flintridge, 2. Shadow Hills, 3. Hidden Hills, 4. Box Canyon, 5. Bell Canyon, 6. Arleta, 7. Lake View Terrace,

8. La Tuna Canyon, 9. Toluca Terrace, 10. Toluca Lake, 11. Saugus, 12. Val Verde, 13. Agua Dulce

POPULATION PROFILE

SPA 2 Populations

The population of SPA 2 consists of two distinct social, cultural, and economic areas: the San Fernando Valley and the Santa Clarita Valley. Over 1.8 million people live in the San Fernando Valley (SFV), while the Santa Clarita Valley (SCV) includes a growing population of over 243,000 people. An examination of the population size and growth, race and ethnicity, household income levels, age, and education level provides a framework useful to identify specific communities within this study as well as local priority needs and issues.

Population Size:

The largest population centers in the San Fernando Valley: (Total Population: 1,871,762)

<u>Community</u>	<u>Population</u>	<u>% of Total Valley Population</u>
Glendale	185,393	9.9%
Van Nuys	183,405	9.8%
North Hollywood	166,255	8.9%
Burbank	108,913	5.8%
Pacoima	99,506	5.3%

The largest population centers in the Santa Clarita Valley: (Total Population: 243,000)

<u>Community</u>	<u>Population</u>	<u>% of Total Valley Population</u>
Canyon Country	66,534	27.3%
Valencia	52,201	21.4%
Saugus/Santa Clarita	48,740	20.2%

Los Angeles County Service Planning Area 2

Total Population 2006

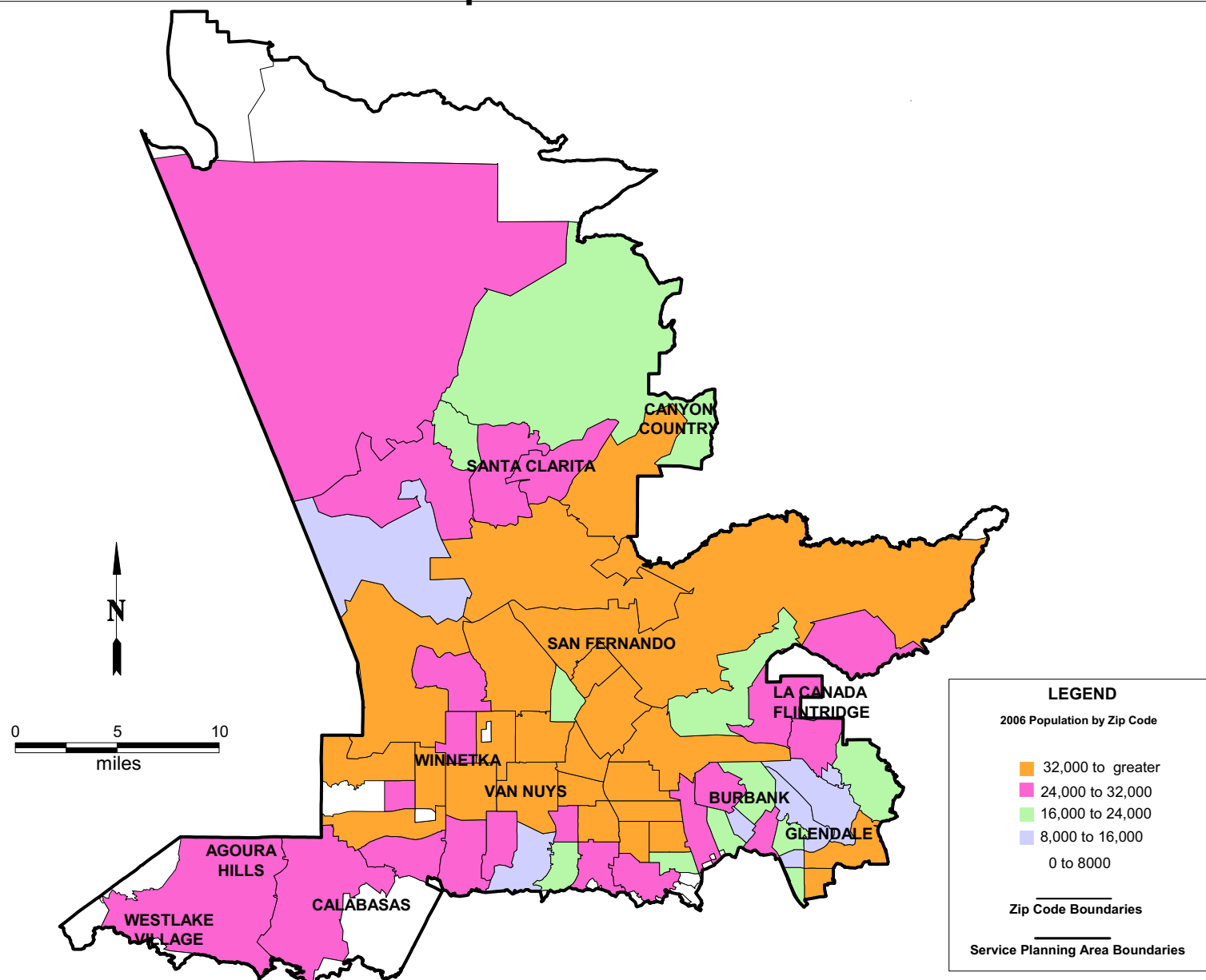

Source: Claritas 2006 Estimates

LAC DHS Office of Planning and Analysis
June 7, 2007

Population Growth:

The population of the San Fernando Valley is projected to increase from 1,871,762 people in year 2006 to 1,972,178 people by the year 2011, reflecting an increase of 5.36%. The greatest population growth in the San Fernando Valley over the next five years is projected to be among the population 85+ (19.02% increase) and those 45-64 years (15.51% increase). The largest drop in population of the San Fernando Valley is projected to be for those 35-44 years (1.46%).

Within the Santa Clarita Valley, the population is projected to increase from 243,439 in year 2006 to 274,194 by the year 2011, reflecting an increase of 12.63%. The population segments projected to experience the greatest population growth over this period in the Santa Clarita Valley are those persons 64-84 (37.31% increases) and those 85+ (22.47%). Santa Clarita Valley, like the San Fernando Valley, is projected to see the largest decline in the population 35-44 years (5.93%).

Population by Gender:

The gender distribution of SPA 2 approximates a 50/50 split with females making up 50.4% of the population and males making up 49.6%. The San Fernando Valley is comprised of 50.6% (946,630) females and 49.4% (925,132) males in contrast with the Santa Clarita Valley, which is comprised of 51.3% (124,877) males and 48.7% (118,562) females.

Population by Race and Ethnicity:

The racial and ethnic composition of SPA-2 remains diverse, especially in the San Fernando Valley where many cultures have converged in one area, and no racial group currently represents a majority (44.36% white, 38.59% Latino, 9.77% Asian, and 3.53% African American). Nonetheless, there are communities within the San Fernando Valley where one racial group predominates.

The racial composition of the San Fernando Valley:

Caucasian	41.72%	2+ Races	3.25%
Latino	40.67%	Native American	0.26%
Asia	10.21%	Other	0.21%
African American	3.56%	Asian Pacific Islander	0.11%

The racial composition of the Santa Clarita Valley:

Caucasian	64.62%	2+ Races	2.29%
Latino	22.64%	Native American	0.35%
Asia	6.39%	Other	0.24%
African American	3.31%	Asian Pacific Islander	0.15%

Latinos represent 40.67% (761,161) of the total San Fernando Valley population. Van Nuys with 104,140 Latinos comprises approximately 14% of the total San Fernando Valley Latino population followed by North Hollywood with 13%. Communities in the San Fernando Valley where the Latino population is the majority (>70% of the total population in that community) include:

<u>Community</u>	<u>Population</u>	<u>% of Individual Community</u>
San Fernando	32,831	89.54%
Pacoima	84,837	85.26%
Sun Valley	36,685	75.30%
Panorama City	53,338	74.72%
Sylmar	60,768	71.13%

Latinos represent 22.64% (55,114) of the total Santa Clarita Valley population. Canyon Country with 17,768 Latinos comprises 32% of the total Santa Clarita Valley Latino population followed by Newhall with 25%.

Communities in the Santa Clarita Valley where the Latino population is over 25% of the total community include:

<u>Community</u>	<u>Population</u>	<u>% of Individual Community</u>
Canyon Country	17,768	26.71%
Newhall	13,658	39.90%
Stevenson Ranch	9,041	31.79%

Caucasians represent 41.72% (780,971) of the total San Fernando Valley population. Communities in the San Fernando Valley where the Caucasian population is the majority (>75%) of the total community include:

<u>Community</u>	<u>Population</u>	<u>% of Individual Community</u>
Calabasas	21,279	85.18%
Agoura Hills	25,070	82.15%
Studio City	22,186	80.09%
Encino	33,121	79.47%
Woodland Hills	48,032	77.25%
Sherman Oaks	39,422	75.85%

Caucasians represent 64.62% (157,310) of the total Santa Clarita Valley population. Communities in the Santa Clarita Valley where the Caucasian population is the majority (>75%) of the total community include:

<u>Community</u>	<u>Population</u>	<u>% of Individual Community</u>
Valencia	39,750	76.15%
Santa Clarita	36,753	75.41%

Asians represent 10.21% (191,185) of the total San Fernando Valley population. Glendale with 30,496 comprises 16% of the total San Fernando Valley Asian population. Communities in the San Fernando Valley with a significant Asian population (>20%) include:

<u>Community</u>	<u>Population</u>	<u>% of Individual Community</u>
Porter Ranch	9,286	30.47%
La Crescenta	7,443	24.38%
La Cañada	5,170	23.80%
Northridge	9,409	21.30%
Montrose	1,765	21.04%

Asians comprise 6.39% (15,563) of the total population in the Santa Clarita Valley. Valencia with 4,210 Asians comprises 27% of the total Asian population in the Santa Clarita Valley. Communities in the Santa Clarita Valley with a significant Asian population (>15%) include:

<u>Community</u>	<u>Population</u>	<u>% of Individual Community</u>
Castaic	2,044	15.37%

African Americans comprise 3.56% (66,650) of the total population of the San Fernando Valley. Van Nuys with 9,972 African Americans comprises 15% of the total San Fernando Valley African American population followed by North Hollywood with 12%. . Communities in the San Fernando Valley with a significant of African American population (>5% of the total population of the community) include:

<u>Community</u>	<u>Population</u>	<u>% of Individual Community</u>
Valley Village	2,066	6.36%
Sylmar	4,898	5.73%
Van Nuys	9,972	5.44%

African Americans comprise 3.31% (8,064) of the total population of the Santa Clarita Valley. Stevenson Ranch with 2,788 African Americans comprises 35% of the total Santa Clarita Valley African American population followed by Canyon Country with 31%. Communities in the Santa Clarita Valley with a significant African American population (>5%) include:

<u>Community</u>	<u>Population</u>	<u>% of Individual Community</u>
Stevenson Ranch	2,788	9.80%
Castaic	2,114	20.70%

Population Language Spoken at Home

Population ≥ 5 years of age

SPA 2 is a very diverse area as immigrants from other countries have relocated here. Comparing the San Fernando Valley to the Santa Clarita Valley shows there is a larger portion of non-English speaking residents. There are 1,761,758 residents over five years of age in the San Fernando Valley. Approximately 46%(805,896) of San Fernando Valley residents speak only English at home compared to 75.76% (166,363) of the 219,600 over five years of age residents in the Santa Clarita Valley.

San Fernando Valley Communities with a large concentration of Spanish speaking residents:

<u>Community</u>	<u>Population</u>	<u>% of Community Population (≥5)</u>
Sun Valley	28,542	64.70%
Panorama City	41,211	64.00%
North Hollywood	73,073	53.00%
North Hills	27,045	47.30%
Van Nuys	78,458	47.10%
Mission Hills	7,444	45.70%

Santa Clarita Valley communities with a large concentration of Spanish speaking residents:

<u>Community</u>	<u>Population</u>	<u>% of Community Population (≥5)</u>
Newhall	9,840	31.10%
Castaic	7,058	27.60%

Population by Age:

Population (ages 0-17):

Comparing the Santa Clarita Valley to the San Fernando Valley shows that the age composition of the Santa Clarita Valley is younger compared to the San Fernando Valley. Children (ages 0-17) comprise 28.72% (69,916) of the Santa Clarita Valley population while in the San Fernando Valley this age group represents only 25.55% (478,319) of the total population. Overall, children (ages 0-17) make up 25.92% of SPA 2 population.

San Fernando Valley communities where children comprise over 32% of the total population include Panorama City (33.22%), the City of San Fernando (33.05%), and Pacoima (32.61%). Communities with the fewest children consist of Studio City (15.29%), Sherman Oaks (16.91), and Encino (18.61%). The San Fernando Valley had the largest number of births in LA County in 2005. Santa Clarita communities where children comprise over 30% of the total population include Castaic (31.16%) and Santa Clarita (30.75%).

San Fernando Valley communities with a large number of children:

<u>Community</u>	<u>Population</u>	<u>% of SFV Population (ages 0-17)</u>
Van Nuys	51,665	10.80%
North Hollywood	45,304	9.47%
Glendale	38,997	8.15%
Pacoima	32,446	6.78%
Sylmar	26,543	5.55%

Santa Clarita Valley communities with a large number of children:

<u>Community</u>	<u>Population</u>	<u>% of SCV Population (ages 0-17)</u>
Canyon Country	19,955	28.54%
Valencia	15,010	21.47%

Population (ages 18-34):

Young adults (ages 18-34) account for 23.30% (436,034) of the total population in the San Fernando Valley. In the Santa Clarita Valley, young adults (18-34) account for 21.90% of the total population. In SPA 2, overall 23.13% (53,304) of the population represent 18 to 34 year olds.

San Fernando Valley communities where young adults (ages 18-34) account for over 26% of their community population include Panorama City (27.73%), Pacoima (27.36%), San Fernando (26.80%), and North Hollywood (26.70%). Communities with the fewest young adults (ages 18-34) include La Canada (15.51%), Calabasas (15.83%), and West Hills (15.97%).

Santa Clarita Valley communities where young adults (18-34) consist of over 26% of their community population include Stevenson Ranch (29.37%) and Newhall (26.29%). Communities with the fewest young adults include Valencia (17.72%) and Stevenson Ranch (18.18%).

San Fernando Valley communities with a large number of young adults:

<u>Community</u>	<u>Population</u>	<u>% of SFV Population (ages 18-34)</u>
Van Nuys	47,593	10.91%
North Hollywood	44,389	10.18%
Glendale	40,370	9.26%

Santa Clarita Valley communities with a large number of young adults:

<u>Community</u>	<u>Population</u>	<u>% of SCV Population (ages 18-34)</u>
Canyon Country	15,175	28.46%
Valencia	9,249	17.35%

Population (ages 65-84):

Seniors (ages 65-84) account for 9.45% (176,943) of the total population in the San Fernando Valley. In the Santa Clarita Valley, seniors (ages 65-84) account for 6.12% (14,904) of the total population.

San Fernando Valley communities where seniors (ages 65-84) account for over 13% of their total community population include Encino (17.28%), Woodland Hills (14.64%), West Hills (13.62%), and Tarzana (13.28%).

Santa Clarita Valley communities where seniors (ages 65-84) account for over 7% of their total community population include Newhall (9.38%) and Valencia (7.02%).

San Fernando Valley communities with a large concentration of seniors include:

<u>Community</u>	<u>Population</u>	<u>% of SFV Population (ages 65-84)</u>
Glendale	22,688	12.82%
Van Nuys	12,691	7.17%
Burbank	11,841	6.69%
North Hollywood	11,563	6.53%

Santa Clarita Valley communities with a large concentration of seniors include:

<u>Community</u>	<u>Population</u>	<u>% of SCV Population (ages 65-84)</u>
Canyon Country	3,824	27.13%
Valencia	3,663	24.58%
Newhall	3,210	21.54%

As SPA 2 baby boomers continue to age, the role of long-term care and home health services will become important resources for both valleys. According to the 2006-2007 San Fernando Valley Economic Report, long-term care facilities are showing profits and an increase in occupancy. Two-thirds of long-term care patients are female. “Most long-term care patients have relatively short stays...Skilled Nursing services account for 90% of patient days.”

Population (ages 85+)

Seniors over 85 years old account for 1.54% (28,743) of the total population in the San Fernando Valley. In the Santa Clarita Valley, seniors over 85 years account for .80% (1,945) of the total population.

San Fernando Valley communities where seniors (ages 85+) consist of over 2% of their community total population include Montrose (2.89%), Studio City (2.78%), and Glendale (2.69%).

San Fernando Valley communities with a large concentration of seniors include:

<u>Community</u>	<u>Population</u>	<u>% of SFV Population (ages 85+)</u>
Glendale	3,966	13.80%
Burbank	2,281	7.94%
Van Nuys	2,267	7.89%

Santa Clarita Valley communities with a large concentration of seniors include:

<u>Community</u>	<u>Population</u>	<u>% of SCV Population (ages 85+)</u>
Valencia	644	33.11%
Newhall	541	27.81%

Santa Clarita Valley communities where seniors (ages 85+) consist of over 1% of their community population include Newhall (1.58%) and Valencia (1.23%).

Population Family Characteristics:

San Fernando Valley has 229,690 households with children. Of those households 74.45% (171,006) are married households with children, 18.68% (42,914) are single female head households, and 6.87% (15,770) are single male head households.

San Fernando Valley communities with a large concentration of single female head of household with children:

<u>Community</u>	<u>Population</u>	<u>% of SFV Single Female Household with Children</u>
Van Nuys	5,495	12.80%
North Hollywood	4,494	10.47%
Glendale	3,429	7.99%

Santa Clarita Valley communities with a large concentration of single female head of household with children:

<u>Community</u>	<u>Population</u>	<u>% of SCV Single Female Household with Children</u>
Canyon Country	1,768	41.16%
Valencia	903	19.65%

Population Household Income Levels:

Household income levels illustrate the disparities that exist in SPA 2. In 2005, there were 647,423 households in the San Fernando Valley. There are 12.44% (80,536 households) reporting annual incomes below \$15,000.00. In the Santa Clarita Valley 4,418 households (5.77%) report annual incomes below \$15,000.00. In addition, the percentage of households in the San Fernando Valley earning less than \$35,000.00 is 21.68%. In comparison, Santa Clarita has 11.62% of their population with household incomes of less than \$35,000.00

At the opposite end of the spectrum, the Santa Clarita Valley has 13.90% (10,639 households) earning above \$150,000.00, while the San Fernando Valley only has 9.33% (59,454 households) earning above \$150,000.00.

In comparison to the 2004 Triennial Community Needs Assessment, the percentage of households earning below \$25,000.00 has risen from 17.45% to 23.18% in the San Fernando Valley and from 8.72% to 10.76% in the Santa Clarita Valley.

Three communities in the San Fernando Valley make up approximately 40% of households with annual incomes below \$15,000.00 per year: Glendale 14.46%, Van Nuys 13.26%, and North Hollywood 12.17%.

Two communities in Santa Clarita Valley make up approximately 57% of households in the Santa Clarita Valley, with annual incomes below \$15,000.000 per year: Newhall 30.26% and Canyon Country 26.96%.

San Fernando Valley communities where over 17% of the community has a household income under \$15,000.00 per year include:

<u>Community</u>	<u>Households</u>	<u>% of Individual Community</u>
Panorama City	1,309	17.77%
Van Nuys	10,681	17.34%
North Hollywood	9,804	17.30%
Glendale	11,649	7.25%

Santa Clarita communities where over 10% of the communities have a household income under \$15,000.00 per year include:

<u>Community</u>	<u>Households</u>	<u>% of Individual Community</u>
Newhall	1,337	11.87%

Additionally there are seven cities in the San Fernando Valley where over 25% of the households have an income level between \$15,000.00 and \$34,999.00.

San Fernando Valley communities where over 25% has a household income between \$15,000.00 and \$35,000.00 per year include:

<u>Community</u>	<u>Households</u>	<u>% of Individual Community</u>
Panorama City	5,993	32.19%
Van Nuys	18,687	30.34%
North Hollywood	16,809	29.67%
Pacoima	5,994	27.02%
Sun Valley	3,154	26.21%
San Fernando	2,215	25.59%
Reseda	5,861	25.42%

Over one-third (34.12%) of the San Fernando Valley residents have a household income level of less than \$35,000.00. In comparison, 17.39% of Santa Clarita Valley residents have household incomes levels less than \$35,000.00.

Santa Clarita Valley communities where over 12% has a household income level between \$15,000.00 and \$35,000.00 per year include:

<u>Community</u>	<u>Households</u>	<u>% of Individual Community</u>
Newhall	2,191	19.44%
Canyon Country	2,862	13.03%

Only 13.90% of the population in Santa Clarita Valley has a household income level over \$150,000.00. In comparison, 9.50% of San Fernando residents have household income levels over \$150,000.00.

Three communities in the San Fernando Valley make up approximately 23% of households with annual incomes over \$150,000.000; Glendale 8.36%, Woodland Hills 7.86%, and Sherman Oaks 6.27%.

Two communities in the Santa Clarita Valley make up approximately 55% of households with annual incomes over \$150,000.00: Valencia 32.85%, and Saugus (Santa Clarita) 21.78%.

San Fernando communities where over 30% of the community household income is over \$150,000.00 include:

<u>Community</u>	<u>Households</u>	<u>% of Individual Community</u>
La Canada	2,838	39.29%
Calabasas	3,295	39.11%
Topanga	727	31.16%

Santa Clarita communities where over 18% of the community household income is over \$150,000 include:

<u>Community</u>	<u>Households</u>	<u>% of Individual Community</u>
Stevenson Ranch	944	24.82%
Valencia	3,495	18.79%

In 2005, bankruptcies rose overall, according to the 2006-2007 San Fernando Valley Economic Report. “Last year’s rise in the Valley’s share is worth monitoring, particularly to determine the cause for the upward drift in the Valley’s share of Chapter 13 filings, but perspective is gained by noting that the Valley’s share only rose from 13.7 percent to the District to 14.3 percent.”

Charts and graphs provided at the end of this section show comparisons of household income levels over time.

Population Housing Characteristics:

SPA 2 contains 723,975 occupied housing units. There is a distinct difference in homeownership between the San Fernando Valley and the Santa Clarita Valley. The San Fernando Valley consists of 647,423 occupied housing units, of which 328,878 (50.80%) are owned and 318,545 (49.20%) are rented. Contrasting those numbers of the 76,552 occupied housing units in the Santa Clarita Valley, 57,322 (74.88%) are owned and 19,230 (25.12%) are rented. In addition to the 723,775 occupied housing units in SPA 2, there are 23,626 vacant housing units.

San Fernando Valley communities with the lowest percentage of people owning homes:

<u>Community</u>	<u>Total Housing Units</u>	<u>% of Home Owners in the Community</u>
Valley Village	15,221	30.52%
North Hollywood	56,656	31.92%
Van Nuys	61,606	34.17%
Glendale	67,547	35.23%

Santa Clarita Valley communities with the lowest number of home ownership:

<u>Community</u>	<u>Total Housing Units</u>	<u>% of Home Ownership in the Community</u>
Newhall	11,268	60.73%
Canyon Country	21,959	67.85%

The California State University, Northridge Economic Forecast 2005 Report states \$620,265 as the median selling price of a home in the San Fernando Valley, reflecting a 13.9% change.

The median number of rooms in the housing stock located in SPA 2 is 4.6. Approximately 49% of householders moved into their units in 2000 or later. Seventy-eight percent of the San Fernando Valley housing stock was built prior to 1980, according to data based on the U.S. Census Bureau, 2005 American Community Survey.

Population by Levels of Education:

The following shows the various levels of education for communities within SPA 2. Within the San Fernando Valley, approximately 26% (321,212) of the people aged 25+ have not graduated from high school. In the Santa Clarita Valley, 12.8% (18,751) of people aged 25+ have not graduated from high school.

LAUSD District 1 and District 2 cover the San Fernando Valley. For class year 2005-2006, the graduation rate in District 1 was 78.2% with a four year derived dropout rate of 14.16%. In the same timeframe, District 2 had a 70.6% graduation rate and a 17.3% four year derived dropout rate (<http://search.lausd.k12.ca.us/cgi-bin/fccgi.exe>). Both districts include areas with lower than average household income levels; however, District 2 has a greater portion of lower socio-economic areas based on household income levels.

Three communities in the San Fernando Valley make up 35% of those over 25 years old with less than a high school education. Those communities are Van Nuys 12.67%, North Hollywood 12.01%, and Pacoima 10.55%.

Five San Fernando Valley communities with greater than 40% of individuals (age 25+) have less than a high school education:

<u>Community</u>	<u>Population <HS</u>	<u>% of Individual Community</u>
Pacoima	33,888	60.92%
City of San Fernando	12,089	59.32%
Sun Valley	14,051	50.19%
Panorama City	19,576	48.93%
North Hollywood	38,584	41.51%

Two communities in the Santa Clarita Valley make up approximately 54% of those over 25 years old with less than a high school education: Canyon Country 28.20% and Newhall 26.19%.

Two Santa Clarita Valley communities where greater than 20% of individuals (25+) have less than a high school education:

<u>Community</u>	<u>Population <HS</u>	<u>% of Individual Community</u>
Newhall	4,910	23.10%
Castaic	3,642	21.30%

San Fernando Valley communities according to the greatest number of individuals (ages 25+) with a graduate degree:

<u>Community</u>	<u>Population</u>	<u>% of SFV Population with a Graduate Degree</u>
Glendale	14,333	11.92%
Woodland Hills	7,938	6.60%
Sherman Oaks	7,739	6.44%
Van Nuys	7,417	6.17%
Burbank	6,479	5.39%

San Fernando Valley communities where over 24% of the community residents over age 25 possess a graduate degree are La Canada 4,033 (29.2%), Topanga 1,140 (27.0%) and Calabasas 3, 996 (24.9%).

Santa Clarita Valley communities with the greatest number of individuals (ages 25+) with a graduate degree:

<u>Community</u>	<u>Population</u>	<u>% of SCV Population with a Graduate Degree</u>
Valencia	4,419	35.57%
Canyon Country	2,626	21.10%

Santa Clarita Valley communities with 12% or more of the community residents over age 25 possess a graduate degree include Stevenson Ranch 989 (14.3%) and Valencia 4,419 (13.5%).

SPA 2 DEMOGRAPHIC SUMMARY

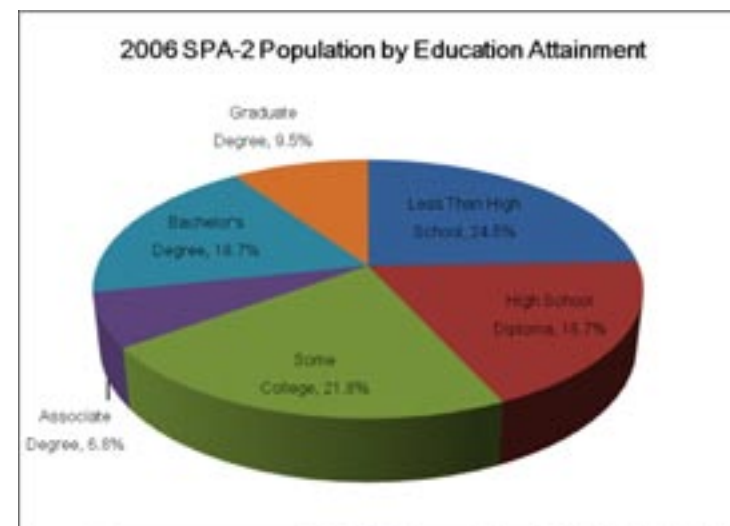
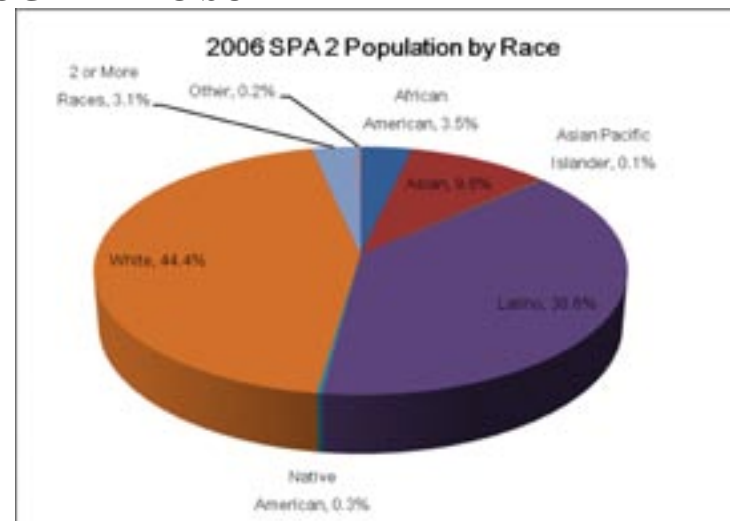
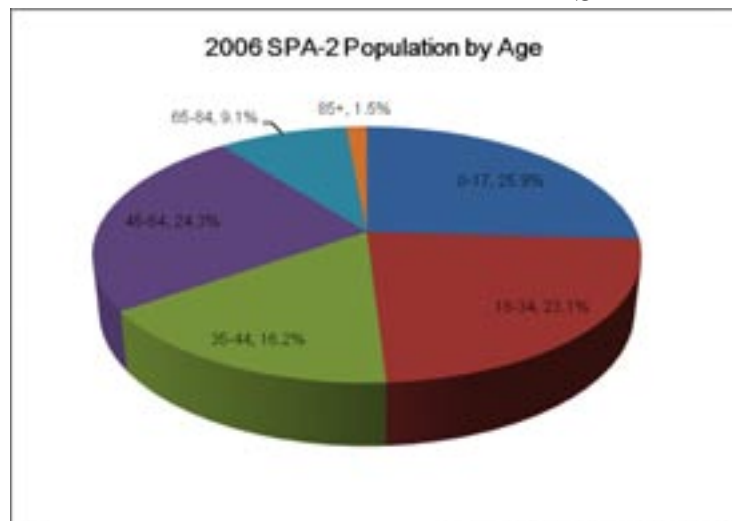

The pie charts above display the population characteristics discussed on the previous pages. For information by specific zip codes, please refer to the secondary data tables provided in Appendix D.

COMPARATIVE DATA POPULATION BY AGE AND RACE

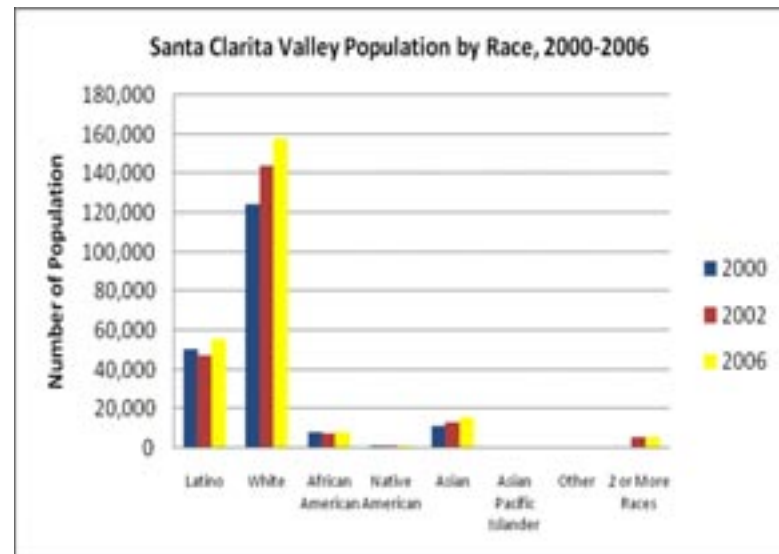
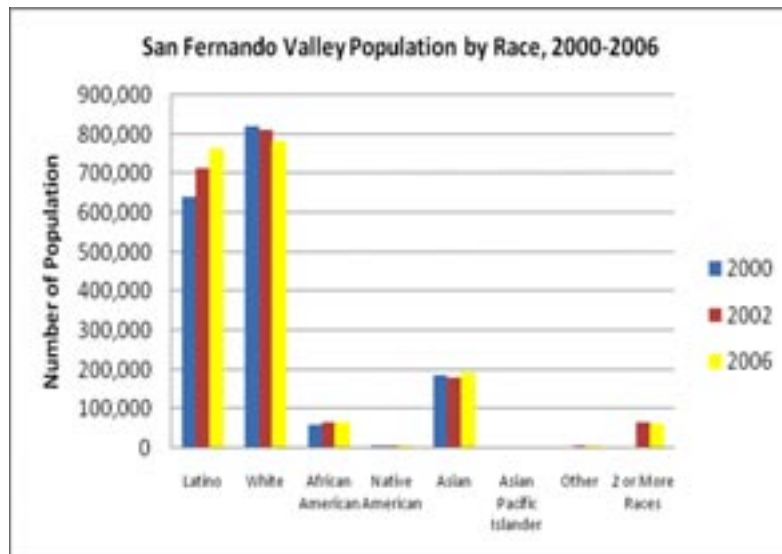
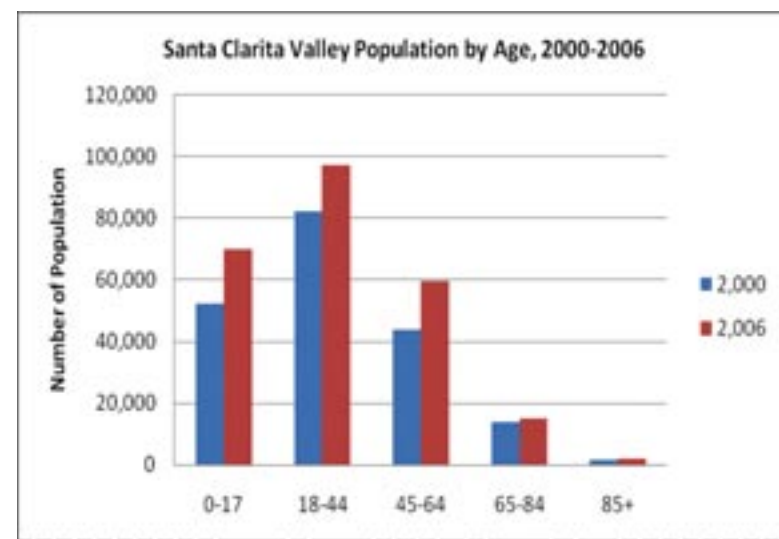
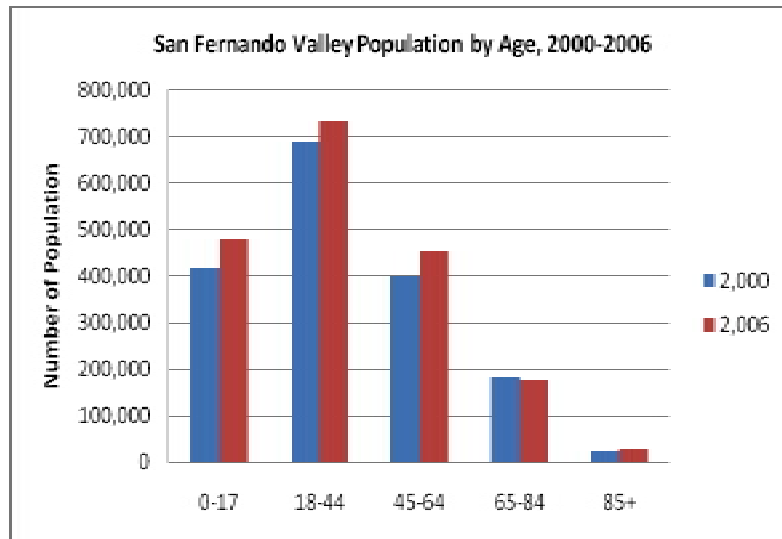

COMPARATIVE DATA HOUSEHOLDS BY INCOME LEVEL

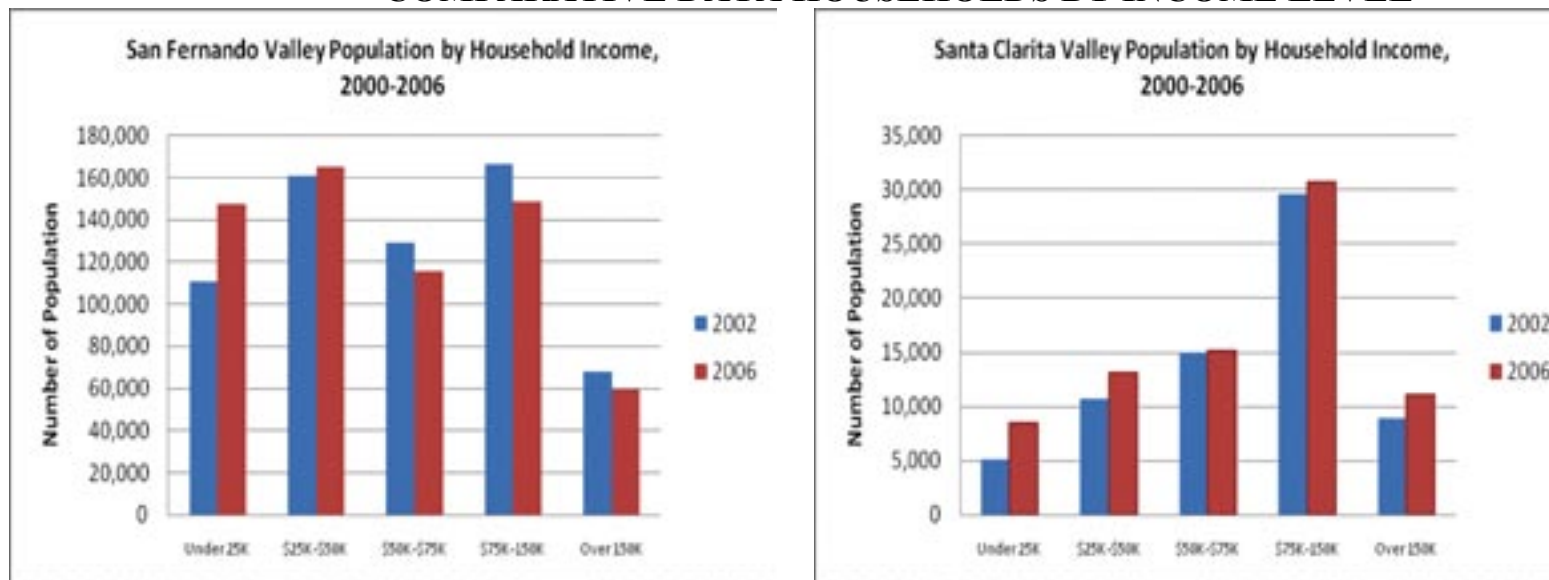

The previous graphs are provided to represent the changes within SPA 2.

The San Fernando Valley is experiencing a rise in household income level under \$50,000.00 and a decrease in levels above \$50,000.00. Meanwhile, Santa Clarita Valley is experiencing a rise in all household income levels.

HEALTH STATUS

SPA 2 Birth Profiles:

In 2005, there were 28,633 total births in SPA 2. The San Fernando Valley accounted for 25,024 births, and the Santa Clarita Valley accounted for 3,609 births. The majority of births in both Valleys were to mothers between the ages of 20-29. The percentage of births to mothers less than 20 years old was 7.44% (1,863) in the San Fernando Valley compared to 3.63% (131) in the Santa Clarita Valley. In the San Fernando Valley, 57.32% (14,343) of new births were to Hispanic mothers. This differs from the Santa Clarita Valley where the greatest number of new births was to Caucasian mothers: 49.65% (1,795).

Greatest Number of Births:

San Fernando Valley communities with the greatest number of births in 2005:

<u>Community</u>	<u>Births</u>	<u>% of Total SFV Births</u>
North Hollywood	3,411	13.63%
Van Nuys	2,844	11.37%
Pacoima	2,013	8.40%
Glendale	1,915	7.65%
Sylmar	1,530	6.11%

Santa Clarita Valley communities with the greatest number of births in 2005:

<u>Community</u>	<u>Births</u>	<u>% of Total SCV Births</u>
Canyon Country	1,056	29.26%
Valencia	833	23.08%

Mothers with Early Prenatal Care:

A large majority, 23,223 (92.80%) of San Fernando Valley mothers received prenatal care in the first trimester. This is comparable to the 3,384 (93.77%) of Santa Clarita Valley mothers who received prenatal care in the first trimester.

San Fernando Valley communities with the highest percentage of births with prenatal care in the first trimester of pregnancy:

<u>Community</u>	<u>1st Trimester Care Births</u>	<u>% of Total Community Births</u>
Studio City	290	98.6%
Calabasas	198	97.5%
Sherman Oaks	656	97.5%
Montrose	68	97.1%

Santa Clarita Valley communities with the highest percentage of births with prenatal care in the first trimester of pregnancy:

<u>Community</u>	<u>1st Trimester Care Births</u>	<u>% of Total Community Births</u>
Valencia	799	95.9%
Stevenson Ranch	239	95.6%

Mothers without Early Prenatal Care:

The following communities in SPA 2 need improvements in early prenatal care for pregnant mothers in their first trimester.

San Fernando Valley communities with the highest percentage of births without first trimester prenatal care:

<u>Community</u>	<u>Births w/o 1st Trimester Care</u>	<u>% of Total Community Births</u>
Sylmar	179	11.70%
Pacoima	222	11.03%
San Fernando	68	10.46%
Mission Hills	27	10.23%
Panorama City	140	10.13%

Santa Clarita Valley community with the highest number of births without prenatal care in the first trimester:

<u>Community</u>	<u>Births w/o 1st Trimester Care</u>	<u>% of Total Community Births</u>
Newhall	45	9.26%

Low Birth Weight Births:

San Fernando Valley communities with birth weights under 1500 grams:

<u>Community</u>	<u>Cases</u>	<u>% of SFV <1500 Gram Birth Weight Births</u>
North Hollywood	61	18.54%
Van Nuys	36	10.94%
Glendale	24	7.29%
Pacoima	24	7.29%

Santa Clarita Valley communities with birth weights under 1500 grams:

<u>Community</u>	<u>Cases</u>	<u>% of SCV <1500 Gram Birth Weigh Births</u>
Canyon Country	15	36.59%
Newhall	7	17.07%

SPA 2 Death Profiles:

Leading Causes of Death for 2004:

The leading causes of death are the same for both Valleys. While the top three remain in the same rank order as they did in the 2002 report, both Valleys saw a change in the order of the fourth and fifth leading causes of death. In the Santa Clarita Valley, 8% of deaths were due to stroke/cerebrovascular disease, surpassing deaths due to injuries. This is an increase of 3% from the 2002 report indicating that 5% of deaths were due to stroke/cerebrovascular disease.

Females accounted for 51% (6334) of SPA 2 deaths with males at 49% (6102).

In 2004, there were 12,436 deaths in SPA 2. The San Fernando Valley accounted for 11,498 of the total deaths and the Santa Clarita Valley accounted for 938 of the total deaths.

The leading causes of death (all ages) in the San Fernando Valley based on number of cases include:

<u><i>Causes of Death</i></u>	<u><i>Cases</i></u>	<u><i>% of SFV Deaths</i></u>
Heart Disease	3,738	33%
Cancer	2,636	23%
Stroke/Cerebrovascular Accident	837	7%
Chronic Respiratory Disease	501	4%
Influenza and Pneumonia	471	4%

The leading causes of death (all ages) in the Santa Clarita Valley based on number of cases include:

<u><i>Causes of Death</i></u>	<u><i>Cases</i></u>	<u><i>% of SCV Deaths</i></u>
Heart Disease	268	29%
Cancer	230	25%
Stroke/Cerebrovascular Accident	50	8%
Unintentional Injuries	58	7%
Chronic Respiratory Disease	36	4%

Greatest Number of Deaths by Area:

San Fernando Valley communities with the highest number of deaths:

<u>Community</u>	<u>Deaths</u>	<u>% of Total SFV Deaths</u>
Glendale	1,291	11%
Van Nuys	907	8%
North Hollywood	841	7%
Burbank	761	6%

In the Santa Clarita Valley, the communities with the greatest number of deaths include:

<u>Community</u>	<u>Deaths</u>	<u>% of Total SCV Deaths</u>
Newhall	233	25%
Canyon Country	217	23%

SPA 2 Mental Health Profiles:

Information received from Los Angeles County Department of Mental Health by diagnosis for all ages and diagnosis for SPA 2 is provided under Appendix D.

Admission diagnosis has been separated by the following age groups: children (ages 0-15), transitional youth (ages 16-25), adults (ages 26-59), and older adults (ages 60+).

In Los Angeles County, 23,540 children (ages 0-15) were admitted for mental health services, 13.60% (3,200) of those admissions were from SPA 2. Note that this number represents only those client cases in which a diagnosis code was present and is not a total client count. In some cases, diagnosis codes were missing and therefore not counted.

SPA 2 Top Five-Admission Diagnoses for Children (ages 0-15) During Fiscal Year 2005-06:

<u>Diagnosis</u>	<u>Cases</u>	<u>% of Total SPA 2 Admissions</u>
Attention-Deficit/Hyperactivity Disorder, Hyperactive Impulse Type	1,004	31.38%
Oppositional Defiant Disorder	710	22.19%
Attention-Deficit/Hyperactivity Disorder Predominantly Inattentive Type	188	5.88%
Attention-Deficit/Hyperactivity Disorder NOS	147	4.60%
Generalized Anxiety Disorder	115	3.60%

In Los Angeles County 16,389, transitional youth (ages 16-25) were admitted for mental health services, 18.10% (2,966) were from SPA 2. Please note this number represents only those client cases where a diagnosis code was present and is not a total client count. In some cases, diagnosis codes were missing and therefore not counted.

SPA 2 Top Five-Admission Diagnoses for Transitional Youth (ages 16-25) During Fiscal Year 2005-06:

<u>Diagnosis</u>	<u>Cases</u>	<u>% of Total SPA 2 Admissions</u>
Oppositional Defiant Disorder	300	10.12%
Attention-Deficit/Hyperactivity Disorder, Hyperactive Impulse Type	273	9.21%
Major Depressive Disorder, Recurrent Unspecified	200	6.75%
Cannabis Abuse	199	6.71%
Schizophrenia, Paranoid Type	148	4.99%

In Los Angeles County, 41,744 adults (ages 26-59) were admitted for mental health services, of which 14.74% (6,152) were from SPA 2. Note this number represents only those client cases in which a diagnosis code was present and is not a total client count. In some cases, diagnosis codes were missing and therefore not counted.

SPA 2 Top Five-Admission Diagnosis for Adults (ages 26-59) During Fiscal Year 2005.06:

<u>Diagnosis</u>	<u>Cases</u>	<u>% of Total SPA 2 Admissions</u>
Schizophrenia, Paranoid Type	914	14.86%
Major Depressive Disorder, Recurrent, Moderate	867	14.10%
Major Depressive Disorder, Recurrent, Severe W/O Psychotic Features	680	11.06%
Major Depressive Disorder, Recurrent, Severe with Psychotic Features	630	10.24%
Major Depressive Disorder, Recurrent, Unspecified	369	6.00%

In Los Angeles County, 4,053 older adults (ages 60+) were admitted for mental health services, of which 19.22% (779) were from SPA 2. Note this number represents only those client cases where a diagnosis code was present and is not a total client count. In some cases, diagnosis codes were missing and therefore not counted.

SPA 2 Top Five Admission Diagnosis For Older Adults ages 60+ During Fiscal Year 2005-06:

<u>Diagnosis</u>	<u>Cases</u>	<u>% of Total SPA 2 Admissions</u>
Major Depressive Disorder, Recurrent, Moderate	135	17.33%
Major Depressive Disorder, Recurrent, Severe with Psychotic Features	107	13.74%
Major Depressive Disorder, Recurrent, Severe W/O Psychotic Features	104	13.35%
Schizophrenia, Paranoid Type	88	11.30%
Major Depressive Disorder, Recurrent, Unspecified	52	6.68%

There were 30,435 SPA 2 clients served by the Los Angeles County Department of Mental Health during fiscal year 2005-06. Eighty-five percent of all cases were from three ethnic groups. Please note this number represents only those client cases where a diagnosis code was present and is not a total client count. In some cases, diagnosis codes were missing and therefore not counted.

SPA 2 Clients Served by DMH by Ethnicity:

<u><i>Ethnicity</i></u>	<u><i>Cases</i></u>	<u><i>% of Total SPA 2 Cases</i></u>
Hispanic	13,350	40.86%
White	9,702	29.69%
African American	4,712	14.42%

The majority 70.94% (23,177) clients seen by DMH spoke English followed by 20.62% (6,737) Spanish speakers.

In addition, when comparing the data to the Los Angeles County numbers, the data may reflect some duplicate visits. In other words, if during the same time-frame a client went to a clinic in SPA 2 as well as in SPA 1, both instances are counted in the data.

SPA 2 Heart Disease Prevalence:

Heart Disease is the number one leading cause of death in SPA 2 and accounted for 32% (4,006) of deaths in 2004. SPA 2 prevalence of heart disease in 2005 (all heart disease cases) is shown at 615,466 cases. Hypertension (403,151 cases) accounts for 66% of all heart disease, followed by ischemic heart disease (16%), arrhythmias (13%), and congestive heart failure at 6%. San Fernando residents had 29.77% heart disease prevalence compared to Santa Clarita with 25.29% prevalence.

San Fernando Valley communities with the highest prevalence of heart disease:

<u>Community</u>	<u>Cases</u>	<u>% of SFV All Heart Disease Prevalence</u>
Glendale	63,982	11.52%
North Hollywood	42,660	7.68%
Burbank	35,469	6.40%
Pacoima	23,244	4.19%

Communities in the San Fernando Valley with a higher rate of heart disease include Encino with 41.42% of its 41,570 residents affected, Woodland Hills with 38.09% of its 61,685 residents affected, as well as La Cañada, Studio City, and Tarzana all with 36-37% of their community populations affected.

In the Santa Clarita Valley the communities with the highest prevalence of heart disease:

<u>Community</u>	<u>Cases</u>	<u>% of SCV All Heart Disease Prevalence</u>
Newhall	19,703	32.80%
Canyon Country	14,056	23.40%

Communities in the Santa Clarita Valley possessing a higher rate of heart disease include Stevenson Ranch with 54.38% of its 10,951 residents and Santa Clarita with 41.20% of its 47,818 residents.

SPA 2 Cancer Prevalence:

Cancer is the second leading cause of death in SPA 2 and accounted for 23% (2,866) deaths in 2004. SPA 2 cancer prevalence in 2005 (all cancer cases) is shown at 302,659 cases. Breast Cancer (60,165 cases) accounts for 20% of all cancers. Prostrate cancer also accounts for 11% (34,635 cases) of all cancers.

San Fernando Valley communities with the highest prevalence of cancer:

<u>Community</u>	<u>Cases</u>	<u>% of SFV All Cancer Cases</u>
Van Nuys	23,938	9%
Glendale	23,371	8%
Pacoima	22,983	8%
North Hollywood	21,189	7%

Communities in the San Fernando Valley with a high prevalence of cancer include Reseda (24.18%), Sylmar, and Pacoima each at (22.81%) and Granada Hills at (22.15%) of their community residents. Montrose is the community with the lowest cancer prevalence rate with 5.7% of its 8,233 residents affected.

In the Santa Clarita Valley the communities with the highest prevalence of Cancer:

<u>Community</u>	<u>Cases</u>	<u>% of SCV All Cancer Cases</u>
Newhall	19,703	33%
Canyon Country	14,056	23%

Communities in the Santa Clarita Valley reporting higher cancer prevalence are Stevenson Ranch with 18.04% of its 10,951 residents affected and Newhall with 10.7% of its 39,194 residents affected.

SPA 2 Diabetes & Obesity Trends:

This section will review the trends as reported in the Key Indicators of Health. "Los Angeles County Department of Public Health, Office of Health Assessment and Epidemiology, Health Assessment Unity, 2005 Los Angeles County Health Survey.

Diabetes and Obesity Preventive Indicators and Outcomes

Indicators	SPA 2				L.A. County			
	1997	1999/2000	2002/2003*	2005	1997	1999/2000	2002/2003*	2005
Percent of adults who consume five or more servings of fruits and vegetables a day	-	13.1	13.2	13.0	-	11.6	12.3	14.6
Percent of adults who obtain recommended amount of exercise each week	-	-	48.2	50.1	-	-	48.0	51.8
Percent of adults who are sedentary (minimally active or inactive)	-	-	41.5	39.2	-	-	41.8	37.5
Percent of adults who are overweight (25 ≤ BMI < 30)	34.1	34.6	37.0	34.2	34.4	35.6	35.4	35.5
Percent of adults who are obese (BMI ≥ 30)	11.4	13.9	15.9	17.0	14.3	16.7	19.3	20.9
Percent of adults diagnosed with Diabetes	4.9	5.7	6.1	6.1	5.7	6.7	7.0	8.1

Adults Who Consume Five or More Servings of Fruits and Vegetables a Day

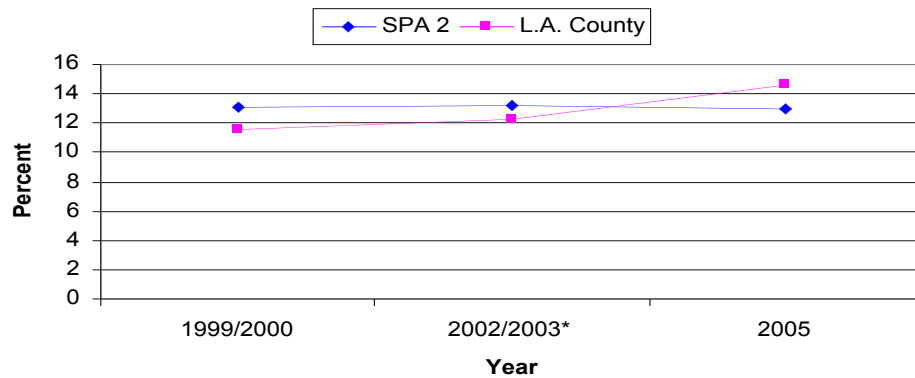

Adults Who Obtain Recommended Amount of Exercise Each Week

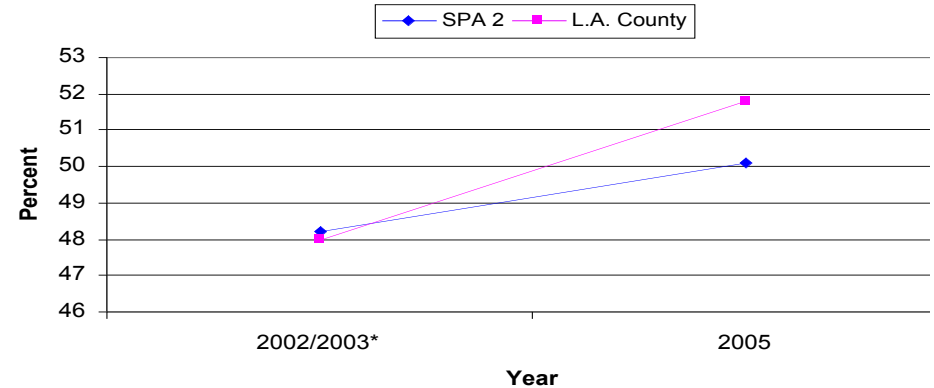

Source: Los Angeles County Health Survey (2005, 2002/2003, 1999/2000, 1997), Los Angeles County Dept. of Public Health, Office of Health Assessment and Epidemiology.

* 2002-2003 Los Angeles County Health Survey estimates may differ from prior estimates as new weights were utilized beginning March 20, 2006.

- Data not available

Adults Who are Overweight ($25 \leq \text{BMI} < 30$)

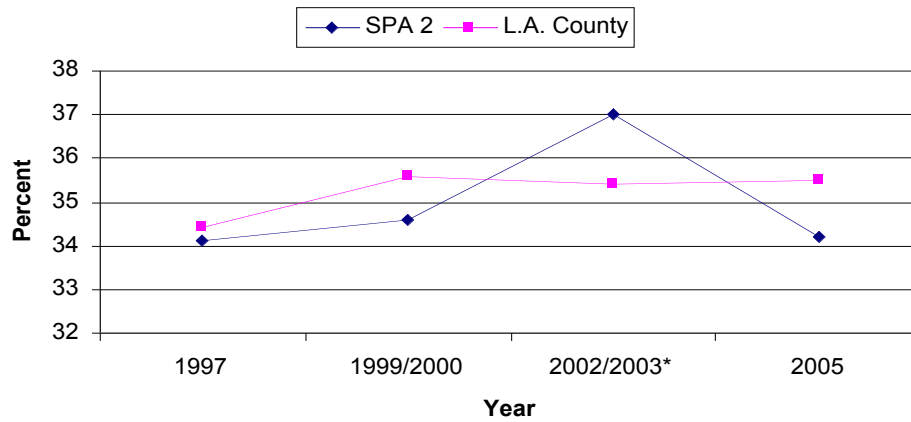

Adults Who are Obese ($\text{BMI} \geq 30$)¹

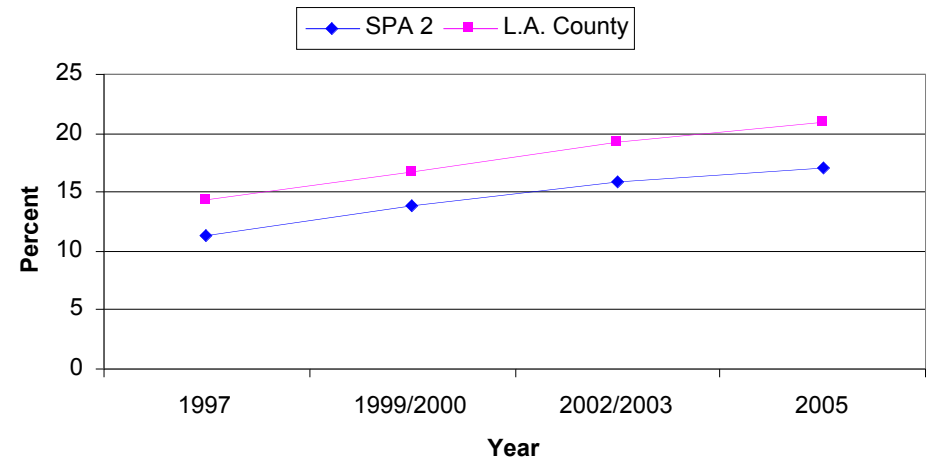

Adults Diagnosed with Diabetes¹

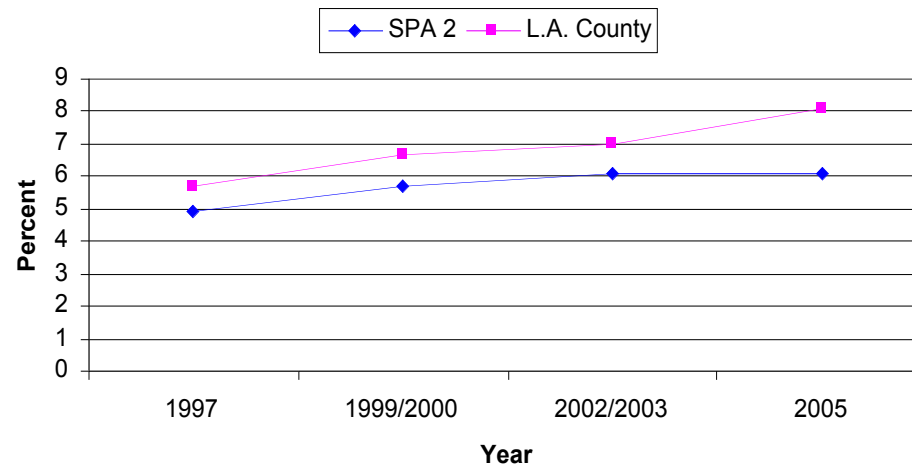

Source: Los Angeles County Health Survey (2005, 2002/2003, 1999/2000, 1997), Los Angeles County Dept. of Public Health, Office of Health Assessment and Epidemiology.

* 2002-2003 Los Angeles County Health Survey estimates may differ from prior estimates as new weights were utilized beginning March 20, 2006.

Percent of Youth² Who Are Overweight³

	Years					
	1999	2001	2002	2003	2004	2005
L.A. County⁴	18.9	20.4	20.9	21.9	22.2	23.3
SPA 2	16.8	18.3	17.7	19.1	20.1	20.8
San ernando ⁵	14.9	16.6	16.9	18.1	17.5	18.5
East Valley ⁵	22.5	25.1	24.4	25.8	26.4	28.8
West Valley ⁵	15.6	17.8	17.6	18.6	20.7	21.0
Glendale ⁵	7.3*	14.6	12.0	15.1	16.0	16.2

Source: California Department of Education Physical Fitness Testing Program

¹ Includes students from grades 5, 7, and 9 enrolled in a California public school at which the body mass index (BMI) measurement for body composition was administered (as opposed to skin caliper or bioelectrical impedance measurements).

² Overweight is defined as being in the 95th BMI percentile or greater, applying the 2000 CDC Growth Chart percentile curves.

³ Includes students from schools physically located within the county of Los Angeles.

⁴ Health Districts for 1999 are defined according to the 1990 Health District Boundaries.

^a Estimate may be unstable and should be interpreted cautiously due to the small number of students with BMI-related information in this strata (n<1000).

Percent of Youth² Who Are Overweight³

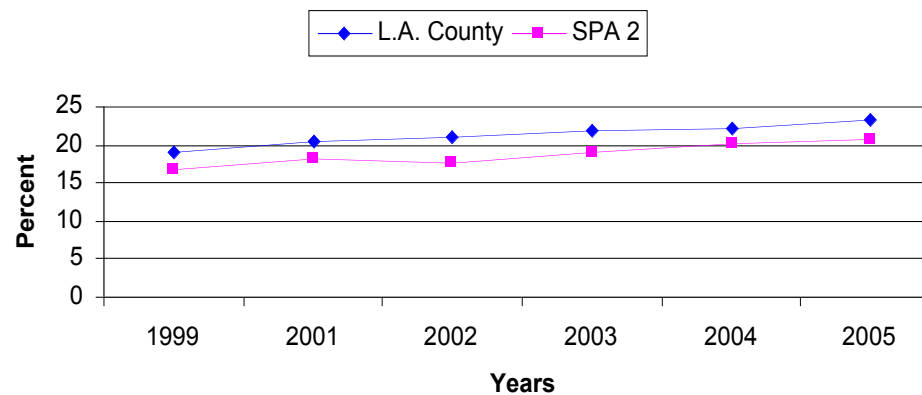

Diabetes Death Rate⁶

	Years					
	1999	2000	2001	2002	2003	2004
L.A. County	25	24	24	26	26	25
SPA 2	19	20	19	19	22	21

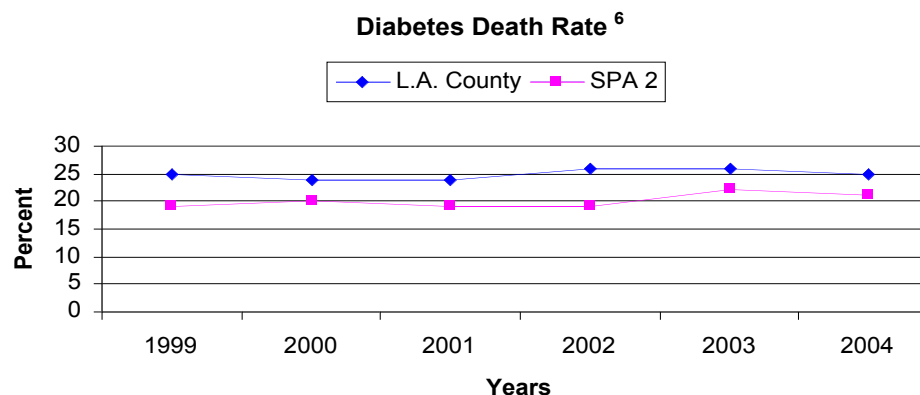

Source: Los Angeles County Mortality Report 2004, Los Angeles County Dept. of Public Health, Office of Health Assessment and Epidemiology.

⁵ Age-adjusted rate per 100,000. Population estimates were revised, therefore, death rates for 2001 and 2002 may differ from those in Mortality in Los Angeles County, 2002.

In 2004, diabetes mellitus was the seventh leading cause of death in SPA 2, accounting for 3% (2,395) of deaths. This remains the same as in 2002, when there were 333 deaths due to diabetes mellitus accounting for 3% of 2002 SPA 2 deaths.

San Fernando Valley communities with greater than 20 deaths from diabetes mellitus include Glendale 50 (14% of SFV Diabetes deaths), Van Nuys 36 (10% of SFV Diabetes deaths), North Hollywood 24 (7% of SFV Diabetes deaths), and Pacoima 21 (6% of SFV Diabetes deaths). San Fernando Valley had 367 deaths due to diabetes.

Santa Clarita Valley had 28 deaths from diabetes with Newhall having eight deaths for 29% of the total SCV death rate for diabetes mellitus.

SPA 2 Asthma Trend Data:

Asthma Preventive Indicator and Outcomes

Indicators	SPA 2		L.A. County	
	2002/2003	2005	2002/2003	2005
Percent of children ages 0-17 years with Asthma ^{1,7}	8.7	7.9	8.1	8.8
Percent of adults (≥18 years) with current Asthma ^{1,7}	5.7	6.6	6.1	6.5

Since 2004 there has been a huge push for asthma education within SPA 2. Additional research should occur to determine what corrective measures could be responsible for the sharp decline in children 0-17. As stated in the footnotes new weights were used to measure so this may contribute to the decrease along with more parents receiving information on dust free homes, eliminating cockroaches, and using proper cleaning supplies and pesticides. Air quality has seen improvements since 2000. New weights were used beginning March 20, 2006 which may also be responsible for the downward slope.

Children (0-17 years) with Asthma ^{1,7}

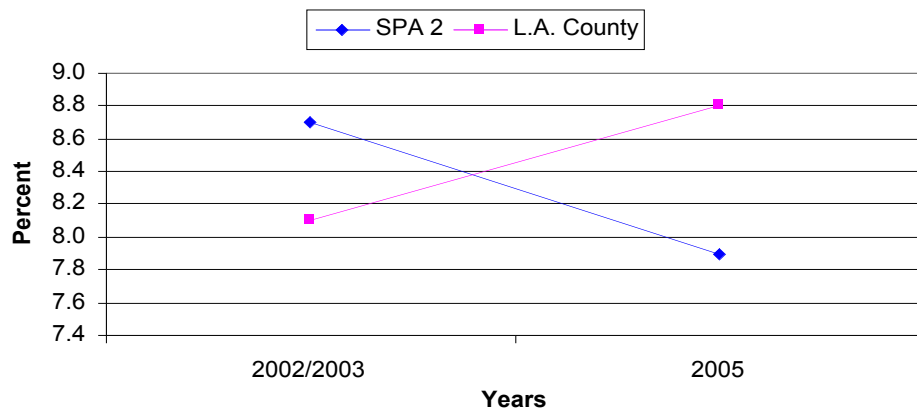

Adults (≥18 years) with Current Asthma ^{1,7}

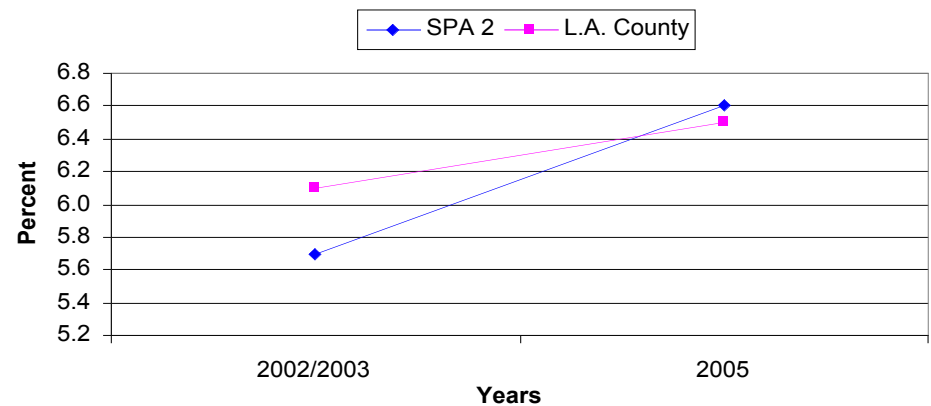

Source: Los Angeles County Health Survey (2005, 2002/2003, 1999/2000, 1997), Los Angeles County Dept. of Public Health, Office of Health Assessment and Epidemiology.

* 2002-2003 Los Angeles County Health Survey estimates may differ from prior estimates as new weights were utilized beginning March 20, 2006.

⁶ Asthma prevalence consists of those ever diagnosed with asthma by a health care provider and reported still having asthma and/or having had an asthma attack in the past 12 months.

SPA 2 Insurance, Access to Care and Immunization Trend Data:

Insurance, Regular Source of Care, Immunizations

Indicators	SPA 2				L.A. County			
	1997	1999/2000	2002/2003	2005	1997	1999/2000	2002/2003	2005
Percent of adults ages 18-64 years who are uninsured ¹			23.6	19.8			24.9	21.6
Percent of children ages 0-17 years who are uninsured ¹			9.1	8.2			10.1	8.3
Percent of adults who did not obtain dental care (including check-ups) in the past year because they could not afford it ¹	25.7	22.5	21.2	24.4	26.5	23.6	23.5	25.6
Percent of adults with no regular source of medical care ¹		17.1	18.0	19.9		18.4	18.6	19.8
Percent of children with no regular source of medical care ¹		6.7	5.3	8.3		8.2	6.8	8.2
Percent of adults ages 65 years or older vaccinated for influenza in the past year ¹		73.7	73.0	62.3		69.7	69.3	61.6

Adults (18-64 years) Who Are Uninsured

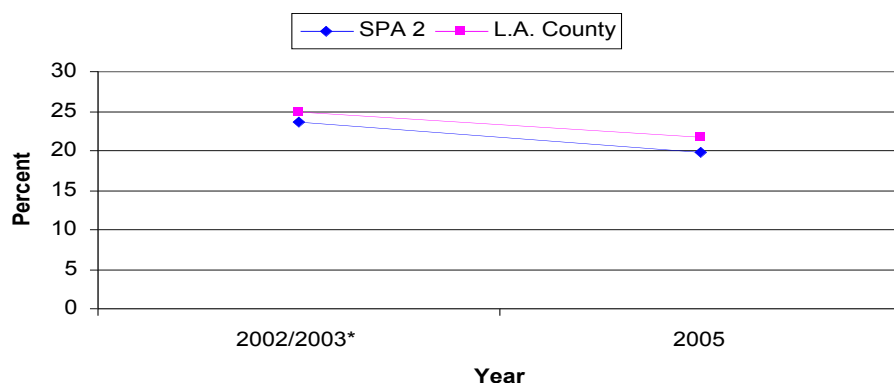

Children (0-17 years) Who Are Uninsured

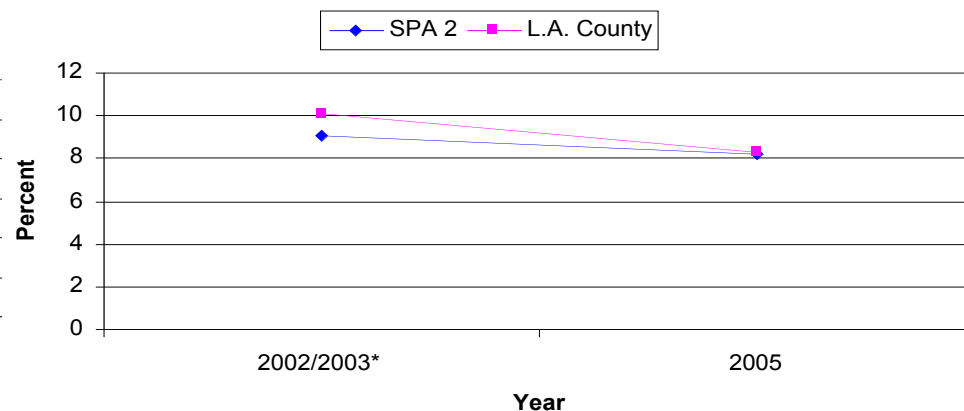

Source: Los Angeles County Health Survey (2005, 2002/2003, 1999/2000, 1997), Los Angeles County Dept. of Public Health, Office of Health Assessment and Epidemiology.

* 2002-2003 Los Angeles County Health Survey estimates may differ from prior estimates as new weights were utilized beginning March 20, 2006.

- Data not available

Adults Who Did Not Obtain Dental Care (Including Check-Ups) In Past Year Because They Could Not Afford It

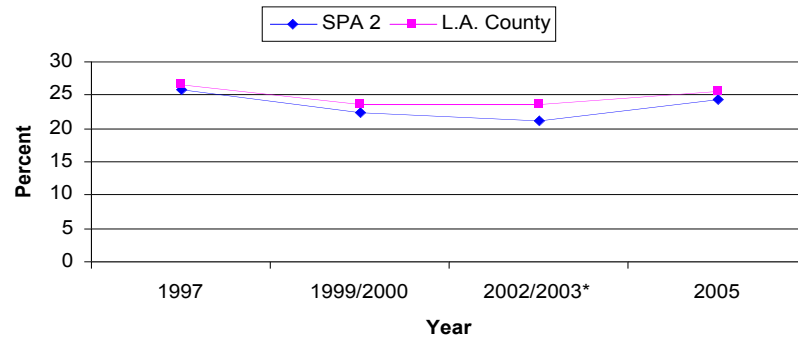

Adults (>65 years) Vaccinated for Influenza in the Past Year

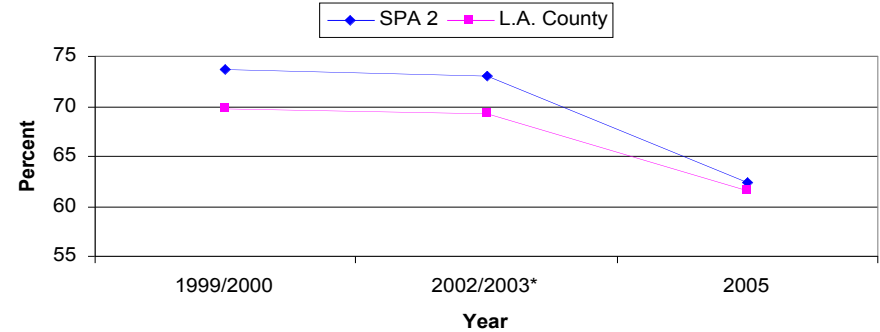

Adults (≥ 18 years) With No Regular Source of Medical Care

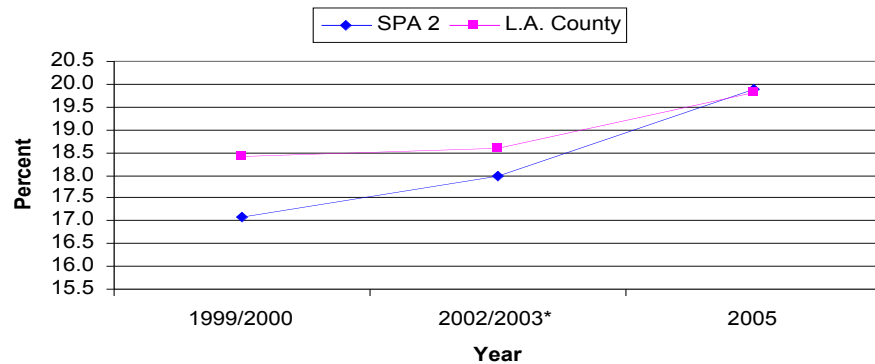

Children (0-17 years) With No Regular Source of Medical Care

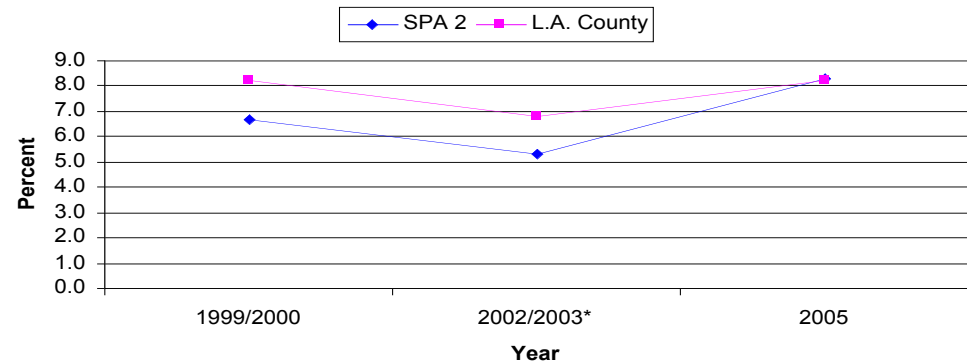

Source: Los Angeles County Health Survey (2005, 2002/2003, 1999/2000, 1997), Los Angeles County Dept. of Public Health, Office of Health Assessment and Epidemiology.

Sample of Indicators of Health for East Valley, Glendale, San Fernando, and West Valley Health Districts

Los Angeles County Health Survey, 2005.

	Health Districts							
	East Valley		Glendale		San Fernando		West Valley	
	Percent	#	Percent	#	Percent	#	Percent	#
Health Behaviors								
Percent of adults who smoke cigarettes	14.0%	45,000	18.2%	51,000	10.9%	35,000	15.0%	93,000
Percent of overweight adults ⁴	40.3%	113,000	30.3%	77,000	31.6%	97,000	34.3%	191,000
Percent of obese adults ⁴	20.8%	59,000	11.8%	30,000	20.0%	61,000	15.8%	88,000
Health Status								
Percent of adults (18+ yrs) reporting their health to be fair or poor	20.8%	66,000	10.3%	28,000	10.3%	34,000	17.6%	109,000
Percent of children ages 0-17 years who are perceived by their parents to be in fair or poor health	15.3%	19,000	* 3.2%	2,000	6.3%	8,000	10.6%	23,000
Percent of adults with a disability (presence of a disability does not mean decreased health status, not does every disability involve the same type or degree of activity limitation) ¹⁰ (2002-2003 data)	18.8%	57,000	15.1%	39,000	16.7%	49,000	19.9%	120,000
Percent of children ages 0-17 years that have special health care needs ¹¹	16.6%	20,000	16.7%	12,000	17.7%	23,000	19.1%	41,000
Average number of days in past month adults reported regular daily activities were limited due to poor physical/mental health ⁹	2.5%		2.5%		2.1%		2.5%	
Average number of unhealthy days (due to poor mental or physical health) in the past month reported by adults	6.4%		6.5%		6.0%		6.9%	
Health Care Access								
Percent of adults ages 18-64 years who are uninsured	26.0%	71,000	17.3%	39,000	13.9%	39,000	20.8%	108,000
Percent of children ages 0-17 years who are uninsured	* 7.8%	9,000	* 8.2%	6,000	* 7.9%	10,000	8.7%	19,000
Percent of adults with no regular source of care	21.7%	69,000	18.3%	50,000	15.0%	49,000	22.3%	138,000
Percent of children ages 0-17 years with no regular source of care	* 7.7%	9,000	* 6.0%	5,000	* 7.5%	10,000	10.0%	22,000
Percent of adults who did not obtain dental care (including check-ups) because they could not afford it	32.8%	105,000	20.0%	55,000	18.5%	60,000	25.1%	155,000
Percent of children ages 0-17 years who did not obtain dental care (including check-ups) because they could not afford it	20.5%	22,000	15.4%	10,000	12.4%	14,000	18.5%	32,000
Percent of adults who reported difficulty accessing medical care	39.3%	124,000	25.5%	70,000	21.8%	70,000	29.2%	178,000
Percent of children ages 0-17 years who have difficulty accessing medical care	16.9%	20,000	* 8.4%	6,000	12.2%	16,000	14.8%	32,000
Preventative Health Care								
Percent of adult ages 50 years or older vaccinated for influenza in the past year	44.9%	45,000	36.6%	35,000	48.0%	56,000	39.8%	92,000
Health Outcomes								
Percent of children ages 0-17 years with current asthma (ever diagnosed with asthma and reported still have asthma and/or had an asthma attack in the past year)	* 5.6%	7,000	* 7.9%	6,000	11.6%	15,000	7.1%	16,000
Percent of adults with current asthma (ever diagnosed with asthma and reported still have asthma and/or had an asthma attack in the past year)	* 6.2%	20,000	7.7%	21,000	5.8%	19,000	6.7%	42,000
Percent of adults diagnosed with depression	13.9%	44,000	11.5%	31,000	10.7%	35,000	14.0%	87,000
Percent of adults diagnosed with diabetes	7.0%	23,000	* 3.6%	10,000	7.5%	25,000	6.1%	37,000

Source: 2005 Los Angeles County Health Survey; Office of Health Assessment and Epidemiology, Los Angeles County Department of Public Health.

Note: Estimates are based on self-reported data by a random sample of 8,648 Los Angeles County adults, representative of the adult population in Los Angeles County. The percentages and numbers are the best estimates of the actual prevalence of each described characteristic in the population. The 95% confidence intervals (CI) represent the variability in the estimate due to sampling; the actual prevalence in the population, 95 out of 100 times sampled, would fall within the estimate.

*The estimate is statistically unstable (relative standard error >23%) and therefore may not be appropriate to use for planning or policy purposes.

-For purposes of confidentiality, results with cell sizes less than 5 are not reported.

4. Weight status is based on Body Mass Index (BMI) calculated from self-reported weight and height. According to NHLBI clinical guidelines, a BMI < 18.5 is underweight, a BMI ≥ 18.5 and < 25 is normal weight, a BMI ≥ 25 and < 30 is overweight, and a BMI ≥ 30 is obese. [REFERENCE: National Heart, Lung, and Blood Institute (NHLBI) http://www.nhlbi.nih.gov/guidelines/obesity/ob_exsum.pdf]

9. Unhealthy days refers to a composite of the number of reported poor physical and/or mental health days in the past month.

10. Disability is defined as a positive response to any one of the following: 1) Limited activity because of physical, mental, or emotional problem(s); 2) Health problem requiring use of special equipment; 3) Self-perception of disabled.

11. Children with Special Health Care Needs (CSHCN) Screening Tool from the FACCT - Foundation for Accountability. The CSHCN screener has three "definitional domains." These are:

(1) Dependency on prescription medications; (2) Service use above that considered usual or routine; and (3) Functional limitations. The definitional domains are not mutually exclusive categories.

A child meeting the CSHCN screener criteria for having a chronic condition may qualify for one or more definitional domains. [REFERENCE: <http://www.facct.org/cahmiweb/chronic/Screeners/twiscree.htm>]

Oral Health:

Access to oral health care remains a concern for SPA 2 residents. A concern for families that are uninsured with kindergarten and first grade students at home is complying with AB 1433 (Assembly Bill 1433 Oral Health Assessment bill. Some educators are concerned that low-income families will not have access to care and that there may be compliance issues with paperwork that is required. The text below is from the following website: <http://infor.sen.ca.gov>.

SENATE HEALTH BILL NO: AB 1433 AUTHOR: Emmerson and Laird SUBJECT Pupil health: oral health assessment

SUMMARY

“This bill requires a pupil attending a public school while in kindergarten or 1st grade to present proof by May 31st of each year of having received an oral health assessment by a licensed dentist or other licensed or registered dental health professional no earlier than 12 months prior to the date of the initial enrollment. Requires public schools to send a notification of the assessment requirement to the parent or guardian of the pupil, as specified, and to send a report, as specified, to the public health department of the county in which the school is located.”

AB 1433 was designed with the intent to minimize or eliminate the significant number of days of education lost due to dental diseases such as toothaches and abscesses.

The CDA (California Dental Association), as a public service on website <http://www.cda.org/clinics?action=search&zip>

Provides the ability to search for clinics that offer free or discounted dental services to those in need. VCCC staff searched each zip code in the San Fernando and Santa Clarita Valley and there were only four in the San Fernando Valley and one in the Santa Clarita Valley. Northeast Valley Health Corporation is listed in Valencia, San Fernando, and Pacoima. Telfair PTA Dental is listed in Pacoima and PTA in San Fernando. This information will be added to the VCCC resource directory along with the 79 SPA 2 providers listed on the County of Los Angeles-Department of Public Health Public Health-Children’s Medical Services Child Health and Disability Prevention Program Dental Providers that accept Medi-Cal, sliding scale, and/or payment plans.

Tooth decay is the most common chronic childhood disease-five times more common than asthma in 5 to 17 year olds, as stated on the May 2000 fact sheet from the Office of the Surgeon General.

SPA level data was not available for Denti-Cal beneficiary counts; however, Los Angeles County data was located from 2007 California Healthcare Foundation.

BENEFICIARY COUNTS AND FFS EXPENDITURES, BY COUNTY AND AGE GROUP 2004
DENTI-CAL FACTS AND FIGURES

Beneficiaries Using Services		Share of Medi-Cal	Fee For Service Expenditures		
Age Category	Denti-Cal Number		Total	Average Per User	
0 to 5	135,223	22.1%	\$38,135,953	\$282	
6 to 12	214,208	40.3%	\$54,965,101	\$257	
13 to 20	121,818	26.8%	\$37,990,420	\$312	
21 to 64	228,848	21.7%	\$77,263,464	\$338	
65+	101,705	31.1%	\$36,881,732	\$363	

According to the California HealthCare Foundation report nearly all of the Medi-Cal population has access to Denti-Cal. “However, while nearly all of the Medi-Cal population has access to the benefit, they typically encounter serious difficulties in actually seeing a dentist. California’s reimbursement rates for publicly funded dental care are among the lowest in the nation, well below the fees charged by most dentist. As a result, less than half of dental practices accept Denti-Cal patients, and access to specialty care, such as pediatric dentistry and orthodontics, is very limited.”

The California Health Interview Survey was accessed to retrieve SPA 2 data in four categories.

2005: Time since last dental visit (Child 2-17 or younger if tooth present):

- 23.3% Never been to a dentist
- 49.3% Less than 6-months ago
- 23.0% Six months to a year ago

Dental Insurance Available (Child 2-17 or younger if tooth present):

- 78.8% has dental insurance
- 21.2% does not have dental insurance

2003: Could not afford dental care that was needed (All ages >2 or younger if tooth present)

- 16.7% could not afford dental care
- 83.3% could afford dental care

The 16.7% of respondents that answered they could not afford dental care where then asked the reason for visiting a dentist or dental clinic 48.2% stated for a regular check-up however, 49.6% had dental problems but could not afford dental care.

SPA 2 Hospital Diversion Rates:

Two hospitals, Pine Grove (82 beds) and Granada Hills (141 beds) closed in 2003 prior to the last needs assessment. In 2004, Northridge Hospital-Sherman Way Campus closed, eliminating 209 beds. According to the 2006-2007 San Fernando Valley Economic Report, operating cost exceeded revenues for the fifth consecutive year. Hospital profitability is 50/50 with half the hospitals reporting profits and the other half reporting losses.

One of the major issues facing SPA 2 hospitals in the past few years has been hospital diversion to (911) traffic due to Emergency Department (ED) saturation. The San Fernando Valley hospitals saw a major peak in diversion times in 2005 when diversion rates were averaging 32.5% which was in excess of the Los Angeles County rate of 26.9%. Henry Mayo Hospital is measured with the Antelope Valley–Newhall region fared better at 23.3%.

Multiple issues can cause a hospital to go to diversion status. Some examples may include lack of beds for inpatient admits, lack of ICU beds, and overcrowded ED's. Diversion rates occur when a hospital's ED is crowded and reaches a point where it becomes unsafe to accept additional patients. As a result, hospitals will not accept ambulance patients until the ED clears out, which can take hours. When one hospital goes on diversion, it influences the surrounding hospitals and affects the continuity of care a patient may receive while the ambulance has to be diverted to another hospital.

To help control the high percentages of diversion rates, revised hospital guidelines went into place.

The average incidence of ED Saturation from 2005 to 2007:

Year	Los Angeles County (n=74)	San Fernando Valley Region (n=16)	Antelope Valley –Newhall Region (n=3)
2005	26.9%	32.5%	23.3%
2006	15.8%	16.0%	9.2%
2007	15.3%	16.0%	10.5%

From 2005 to 2006 noticeable declines occurred in all three of the regions discussed above; however, from 2006 to 2007, Los Angeles County has seen additional decreases in the diversion rate while the San Fernando Valley region has remained at 16% and the Antelope Valley Newhall Region has seen an increase from 2006 to 2007.

SPA 2 Crime Statistics:

In 2005, there were 100,998 juvenile felony arrest in SPA 2. The majority of the arrest; 5,190 were classified as misdemeanor offenses, 3,238 as status offenses and 2,570 as felony level offenses. Juveniles committed 18 homicides, 6 forcible rapes, 142 robberies, 364 assaults, 454 burglaries, 173 thefts, 248 motor vehicle thefts, 259 drug related offenses and 806 crimes that were classified as other offenses.

In 2005, there were 23,963 adult misdemeanor arrests in SPA 2. Misdemeanor arrests in SPA 2 consisted of 1,755 assault battery, 2,353 petty thefts, 128 other thefts, 3,782 drug, 1,053 prostitution, 1,028 drunk, 27 disorderly conduct, 97 disturbance of the peace, 174 vandalism, 4,212 DUI's (driving under the influence), 437 other traffic violations and 8,927 other arrest.

In 2005, there were 17,468 adult felony arrests in SPA 2. Felony arrests consisted of 96 homicides, 45 forcible rapes, 575 robberies, 3,458 assaults, 1,609 burglary, 1,860 thefts, 1,026 motor vehicle thefts, 416 forged checks and credit cards, 147 sex, 6,098 drugs, and 2,138 other arrests.

Drug related and driving under the influence arrests account for the bulk of all arrests in the three categories discussed above. For example, 35% of adult felony arrests were drug related arrests. Under misdemeanor arrests, driving under the influence accounted for approximately 18% and drugs accounted for another 16% of misdemeanor crimes. The statistics discussed here and in the above three paragraphs can be found at http://stats.doj.ca.gov/cjsc_stats/prof05/index.htm.

According to the Compstat reports as of May 14, 2007, preliminary statistics have been posted. Note that these statistics are subject to further analysis and revision and are only presented as a quick overview of the local police departments to date as of 5-14-07. The percent of change is looking at year to date (YTD) 2007 in comparison to 2006. Additional information can be found under Appendix C where the profiles are provided.

Geographic Bureau: Valley

Devonshire Area Profile	Total violent crime(YTD 2007 = 210) down 11% all arrests down 6% (YTD 2007 =1,339)
Foothill Area Profile	Total violent crime (YTD 2007=336) up 18%% all arrests up 6% (YTD 2007 = 2,159)
Mission Area Profile	Total violent crime (YTD 2007 = 396) down 4% all arrests up 3% (YTD 2007 = 3,043)
North Hollywood Profile	Total violent crime (YTD 2007 = 433) down 6% all arrests down 10% (YTD 2007 = 2,496)
Van Nuys Profile	Total violent crime (YTD 2007 = 490) down 8% all arrests down 6% (YTD 2007 = 3,778)
West Valley Profile	Total violent crime (YTD 2007 = 431) down 8% all arrests up 6% (YTD 2007 = 2,602)

There were 8,198 domestic violence-related calls for 911 assistance in 2005. No weapon(s) was involved or reported in 2,065 of the calls and for 6,133 calls, a weapon(s) was involved. Those calls that involved a weapon(s) include 77 firearms, 188 knives or cutting instruments, 934 other dangerous weapons, and 4,934 personal weapons (hands, feet, etcetera). According to penal code, section 13730 does not require that the type of weapon involved in a domestic violence-related call be reported.

Gang-related crime has increased 44% in the Valley Bureau stations as a whole when comparing December 2006 to December 2005. The Devonshire Station was the only office to see a decline in gang-related crime; all other five stations experienced increases. When assessing the five year to date averages, the percentage change has increased 18% in the past five years.

DECEMBER 2006, SUMMARY REPORT GANG-RELATED CRIMES

Geographic Bureau: Valley

Geographic Area	This Month	This month Last Year	Year-To- Date	Last Year-To Date	% Change Year-To-Date	YTD 5Yr Average	%Change To 5YR Average
Devonshire	6	4	126	140	-10.0	195.2	-35.5
Foothill	27	24	336	292	15.1	355.8	-5.6
Mission	28	8	355	133	166.9	97.6	263.7
North Hollywood	28	10	245	169	45.0	217.6	12.6
Van Nuys	32	22	214	155	38.1	227.6	-6.0
West Valley	11	16	201	137	46.7	151.2	32.9
Bureau Totals	132	84	1477	1026	44.0	1245.0	18.6

According to the same report, Los Angeles County reported 7714 gang-related crimes. Therefore, just over 19% of gang-related crimes in Los Angeles County occur in SPA 2. The top five gang-related crimes according to the Los Angeles Police Department Gang and Operations Support Division as of December 2006 for all of Los Angeles County include felony assault (2,877), robbery (2,515), witness intimidation (816), attempted homicide (707), and homicide (272).

The Mission Bureau has seen the largest increase 166.9% over last year and 263.7% over the past five years. The areas covered by the Mission Area Bureau include Granada Hills, Knollwood, Mission Hills, North Hills, Panorama City, and Sylmar. In comparison, the Devonshire Bureau has seen a decrease from year-to-date 2006 of 10% and a five-year average percentage decrease in gang-related crime of 35.5%. The Devonshire Area Bureau services Canoga Park, Chatsworth, Granada Hills, Northridge, Porter Ranch, West Hills, and Winnetka.

According to www.lapdonline.org, a gang injunction has been placed on four gangs. “A gang injunction is a restraining order against a group. A civil suit seeks a court order declaring the gang’s public behavior a nuisance and asks for special rules directed toward its activity. Injunctions can address the neighborhood’s gang problem before it reaches the level of felony crime activity.” Valley gangs with injunctions include Blythe Street, Canoga Park Alabama, Langdon Street, and Pacoima Project Boys.

ANALYTICAL METHODS AND KEY FINDINGS BY TARGET GROUPS

With our primary investigation, 144 surveys were completed at a return rate of 67.9%. Each participating organization ranked their top five priorities based on the 5-point Likert scale--1 being the top most priority and 5 being the least priority. Numbers 1 through 5 were assigned point values: (1=5 points, 2=4 points, 3=3 points, 4=2 points, and (5=1 point). The top five issues were aggregated per the total points by target population group: children (ages 0-17), adults (ages 18-64), seniors (ages 65 and over), and poor. For open-ended questions, a qualitative approach was adopted to provide a narrative synopsis to supplement the point value system. The key finding indicates that the top priority is mental health services (287 total points), followed by health insurance (202 total points), chronic disease management (133 total points), affordable housing (131 total points), and dental care (121 total points).

1. Affordable and accessible mental health services and prevention programs for low-income, homeless, and undocumented individuals and families; more trained workers to be culturally sensitive and language appropriate
2. Universal health coverage for everyone; more clinics accepting subsidized health insurance
3. Chronic disease prevention and intervention at early age; affordable or low-cost medication for individuals with chronic disease(s)
4. Housing financial assistance programs for low to middle incomes families and seniors and sufficient transitional housing for homeless, re-entry populations, and substance abusers
5. Dental prevention programs at early childhood; low-cost dental services for uninsured and disadvantaged

Mental Health

In terms of mental health services, a majority of participating agencies commented that more prevention programs and counseling services should be made affordable and accessible for low-income, homeless, and undocumented individuals and families. Respondents also addressed that agency staff members need to be trained to be culturally sensitive and language appropriate when providing services to mentally vulnerable clients. Respondents indicated that they are lacking of referral ability due to limited resources in the community they served. .

Access to Health Care

Health insurance ranked as the second crucial priority that needs to be addressed. Most respondents were prone to advocating for comprehensive universal health coverage, especially more and more employers tend to cut out health benefits. If that's not the case in the near future, respondents expressed that affordable health insurance, removal of pre-existing condition clauses, and free clinic or clinic accepting subsidized health insurance could be other alternatives to prevent the overflow of Emergency Rooms. The majority of respondents for agencies serving SPA 2 residents across all target groups felt that it is time for some form of Universal Health Care to cover all populations. In addition, it was felt that additional clinic capacity is needed to serve the uninsured. Fewer respondents suggested less complicated enrollment criteria and paperwork for Medi-Cal and other low cost coverage plans.

Chronic Disease Management

For chronic disease management, asthma, diabetes, and obesity were identified as prevalent diseases that need to be addressed. To prevent diabetes and obesity, respondents suggested that prevention programs about nutrition and exercise should target early age in schools and made provide outreach education to parents and at-risk adults at grocery stores. In addition, community-wide physical space should be made accessible and safe for exercise. To prevent asthma and respiratory risks, respondents indicated that air quality and lead testing should be constantly monitored. In addition, low-cost medication for asthma was specified as another area of concern.

Affordable Housing

In terms of affordable housing, respondents proposed that more housing financial assistance programs should be made available for low to middle income families and seniors in case of financial emergency. Besides financial assistance programs, respondents were concerned with the absence of sufficient product housing and emergency/transitional housing for homeless, re-entry population, and substance abusers.

Oral Health

Concerning dental care, respondents advocated for more prevention programs at early childhood as well as low cost dental services for the uninsured and for the disadvantaged.

Table of the point values for the key areas of need according to SPA 2 respondents:

	PV for Poor n=37	PV for 0-17 n=35	PV for 18-64 n=38	PV for 65+ n=34	Total N=144
Needs/Issues					
Chronic disease management (e.g. diabetes, asthma)	46	-	39	48	133
Dental care o Affordable o Accessible	42	43	36	-	121
Health insurance that is affordable and portable	65	41	96	-	202
Mental health services o Affordable o Accessible	81	71	75	60	287
Case management services for individuals and families	-	28	-	38	66
Coordination between agencies of programs & services	-	37	-	-	37
Housing that is affordable	52	-	37	42	131
Home care and long-term care services that is affordable	-	-	-	39	39

KEY FINDINGS BY TARGET GROUP

This section provides an overview of the key issues and needs identified for the four key target groups—children, adults, seniors, and poor and medically indigent—from our primary and secondary data compiled for this project.

CHILDREN (Ages 0-17)

Based on our primary survey conducted with 35 respondent agencies that serve children aged between 0-17, the key priority needs for children in SPA 2 are listed as follows:

- Affordable and accessible mental health services (71 points): respondents felt that there isn't enough psychiatric beds or inpatient psychiatric facilities for teens
- Affordable and accessible dental services (43 points): respondents felt that a) more funding needs to be secured to reimburse pediatric dentists; b) free dental examinations or screenings needs to be provided to children; and c) preventive oral/dental education should be made available at early age
- Affordable and portable health insurance (41 points): respondents felt that public policy change should be advocated to stop gaps in accessing health care
- Coordination between agencies, programs and services (37 points): respondents felt areas need to be coordinated are a) transportation for children; b) domestic child abuse; c) tutoring/after school programs; and d) more safe and green space that is safe for children to increase physical activity and well being
- Case management for individuals and families (28 points): respondents felt that parents need to be more involved in a) children's school and recreational activities, and b) teen pregnancy

Descriptive statistics presented below provide readers a review of the demographic distributions, service utilizations, and health indicators of children in SPA 2:

Demographics

- In 2006, children comprised 25.6% of the population in the San Fernando Valley (SFV) and 28.7% in the Santa Clarita Valley (SCV). Communities with the highest number of children in SPA 2 were:

San Fernando Valley

- Van Nuys (51,665)
- North Hollywood (45,304)
- Glendale (38,997)

Santa Clarita Valley

- Canyon Country (19,955)
- Valencia (15,010)

Mental Health Services

The top five admission diagnoses for children 0-15 during fiscal year 2005-2006 were:

- 1,004 (31.38%) Attention-Deficit/Hyperactivity Disorder, Hyperactive Impulse Type
- 710 (22.19%) Oppositional Defiant Disorder,
- 188 (5.88%) Attention-Deficit/Hyperactivity Disorder, Predominantly Inattentive Type
- 147 (4.60%) Attention-Deficit/Hyperactivity Disorder NOS
- 115 (3.60%) Generalized Anxiety Disorder

(Children (ages 16 and 17) are categorized as transitional age youth by Los Angeles Department of Mental Health. Please refer to the following section under Adults for further reference)

Dental Services:

- Seventeen percent (17%) of children ages 0-17 in SPA 2 did not obtain dental care (including check-ups) because they could not afford it; East Valley Health District has highest percent (20.5%) of children that lack access to dental services

Access to Health Care/Health Insurance:

- In 2005, approximately 44,000 (8.2%) children were uninsured in SPA 2. West Valley Health District had the highest number of uninsured children (19,000) among the four health districts in SPA 2, followed by San Fernando Health District (10,000), East Valley Health District (9,000), and Glendale (6,000).
- About 29.1% of children in SPA 2 had difficulty accessing medical care in 2005. East Valley Health District had the highest percent (39.3%) of children with difficulty accessing medical care.
- More than 30,000 children in SPA 2 had no regular source of medical care in 2005. West Valley Health District had highest number of children (138,000) who had no regular source of medical care among the four health districts in SPA 2.
- For calendar year 2005, the most common diagnoses for children seen in the Emergency Departments within SPA 2 were:
 - Symptoms, signs and ill-defined conditions (SPA 2 = 18,556; SFV = 16,490; SCV = 2,066)
 - Acute Upper Respiratory Infection, multiple sites (SPA 2 = 8,001; SFV = 7,257; SCV = 744)
 - Otitis Media, Suppurative (SPA 2 = 7,869; SFV = 7,228; SCV = 641)
 - Viral Infection of unspecified site (SPA 2 = 5,137; SFV = 4,862; SCV = 275)
 - Other Open Wound of Head (SPA 2 = 4,940; SFV = 4,263; SCV = 677)
- In SPA 2, the most common inpatient diagnostic related groups (DRGs) for calendar year 2005 for children were:
 - Pregnancy and Childbirth Related Diagnoses (SPA 2 = 28,940; SFV = 25,419; SCV = 3,521)
 - Affective Psychoses (SPA 2 = 637; SFV = 572; SCV = 65)
 - Acute Appendicitis (SPA 2 = 606; SFV = 543; SCV = 63)
 - Pneumonia (SPA 2 = 605; SFV = 519; SCV = 86)
 - Bronchitis/Bronchiolitis (SPA 2 = 497; SFV = 433; SCV = 64)

Other Indicators:

- For the year of 2005, 17.9% of children ages 0-17 had special health care needs in SPA 2 as compared to 15.7% in Los Angeles County. West Valley Health District had highest percent of children (19.9%) with special health care needs, followed by East Valley Health District (18.8%), San Fernando Health District (16.7%), and Glendale Health District (15.1%). This measure is based on Children with Special Health Care Needs (CSHCN) Screening Tool from Foundation for Accountability (FACCT). The screening tool has three definitional domains that include dependency on prescription medications, excessive or routine use of prescription drugs, and functional limitations.
- In 2005, 20.8% of overweight children in grades 5, 7, and 9 were overweight (BMI above 95 percentile). Body Mass Index (BMI) measures a person's weight and height and is used by doctors to determine if a person is at a healthy weight.
- The prevalence of asthma among children in SPA 2 was 7.9% in 2005. Of approximately 44,000 children with asthma, San Fernando Health District had the highest percent of children (11.6%) with asthma.
- SPA 2 had high percent (40.2%) of children ages 0-5 years for which parents report difficult finding childcare, whereas LA County had 35.8%.
- SPA 2 was the second highest among SPAs that reported 23, 321 referrals pertaining to child abuse to emergency response compared to a total of 154,993 child abuse and neglect cases reported to Los Angeles County (SPA 1=10,413; SPA 3=19,528; SPA 4=15,729; SPA 5=3,618; SPA 6=26,385; SPA 7=19,518; SPA 8=16,148)
- In terms of accidental injury death rate per 100,000 children ages 0-17, the death rate in SPA 2 (5.4) was higher than Los Angeles County (5.1), which ranked the second highest among SPAs (SPA 1=11.5; SPA 3=2.2; SPA 4=3.9; SPA 5=5.3; SPA 6=5.0; SPA 7=3.8; SPA 8=3.9)

ADULTS (Ages 18 to 64)

According to our survey interviews with 38 respondent agencies serving adults between 18-64 years old, the key priority needs for this target population are:

- Affordable and portable health insurance (96 points): respondents felt that SPA 2 needs to advocate for a) securing more funds for clinics to provide free or low-cost care to working poor who cannot afford health insurance or who can only afford subsidized insurance; b) extending clinic hours during evenings and weekends for people who work full time; c) removing pre-existing condition clauses; and d) assisting small employers or individuals in obtaining low cost coverage
- Affordable and accessible mental health services (75 points): respondents felt that areas need to focus on are a) increasing capacity for adults accessing lower level mental health services (e.g. depression, anxiety etc); b) more trained counselors to be culturally sensitive and language appropriate
- Chronic disease management (39 points): respondents felt that areas need to be aimed at are a) care management and follow up; b) more access to primary care and specialty services; and c) intervention and education at grocery stores
- Affordable housing (37 points): respondents felt that SPA 2 lacks of a) emergency/transitional housing for indigent adults with chronic mental illness and for substance abusers; b) housing financial assistance programs for families with limited income

- Affordable and accessible dental services (36 points): respondents felt that more affordable and accessible dental services should be made available for working poor

The following descriptive statistics give readers a review of the demographic distributions, service utilizations, and health indicators of adults in SPA 2:

Demographics:

For the year of 2006

- Adults (ages 18 to 64 comprised 63.5% (1,187,757) of the population in the San Fernando Valley (SFV) and 64.4% (156,674) in the Santa Clarita Valley (SCV). San Fernando Valley had 2.7% increases in adult population from 2002 to 2006 whereas Santa Clarita Valley had 2.8% increases. Communities with highest number of adult population in SFV and SCV were:

San Fernando Valley

- Glendale (119,742)
- Van Nuys (116,782)
- North Hollywood (107,622)

Santa Clarita Valley

- Canyon Country (42,387)
- Valencia (32,884)

- Young adults (ages 18-34) comprised 23.30% (436,034) of the total population in the San Fernando Valley (SFV) and 21.90% (53,304) in Santa Clarita Valley (SCV).

- Communities with highest number of adult population in SFV and SCV were:

San Fernando Valley

- Van Nuys (47,593)
- North Hollywood (44,389)
- Glendale (40,370)

Santa Clarita Valley

- Canyon Country (15,175)
- Valencia (9,249)

- Middle age adults (ages 35-44) made up 15.91% (297,770) of the total population in the San Fernando Valley (SFV) and 18.05% (43,929) in Santa Clarita Valley (SCV). Communities with highest number of adult population in SFV and SCV were:

San Fernando Valley

- Van Nuys (31,061)
- Glendale (30,377)
- North Hollywood (28,242)

Santa Clarita Valley

- Canyon Country (11,565)
- Valencia (9,516)

- Young older adults (45-64) comprised 24.25% (453, 953) of the total population in the San Fernando Valley (SFV) and 24.42% (59,441) in the Santa Clarita Valley (SCV).

- Communities with highest number of adult population in SFV and SCV were:

<u>San Fernando Valley</u> <ul style="list-style-type: none"> ▪ Glendale (48,995) ▪ Van Nuys (38,128) ▪ North Hollywood (34,991) 	<u>Santa Clarita Valley</u> <ul style="list-style-type: none"> ▪ Canyon Country (15,647) ▪ Valencia (14,119)
---	--

Access to Health Care/Health Insurance:

- Approximately 19.8% of adult population (ages 18 to 64) are uninsured. East Valley Health District has the highest percent of uninsured adults (26%)
- SPA has 19.9% of adults have no regular source of health care. West Valley Health District has the highest percent of adults have no regular source of care (22.3%)
- For calendar year 2005, the most common ambulatory surgery diagnoses for (ages 18 -34) within SPA 2 were:
 - Missed Abortion (SPA 2 = 457; SFV = 394; SCV = 63)
 - Back Disorder (SPA 2 = 359; SFV = 292; SCV = 67)
 - Cholelithiasis (SPA 2 = 335; SFV = 296; SCV = 39)
 - Contraceptive Management (SPA 2 = 324; SFV = 295; SCV = 29)
 - Chronic disease of tonsils and adenoids (SPA 2 = 314; SFV = 267; SCV = 47)
- For calendar year 2005, the most common ambulatory surgery diagnoses for (ages 35-64) within SPA 2 were:
 - Other Benign Gastrointestinal Neoplasm (SPA 2 = 4,074; SFV = 3,748; SCV = 326)
 - Special Screening for Malignant Neoplasm's (SPA 2 = 3,584; SFV = 3,158; SCV = 426)
 - Back Disorder (SPA 2 = 3,013; SFV = 2,221; SCV = 792)
 - Intervertebral Disc Disease (SPA 2 = 2,078; SFV = 1,549; SCV = 529)
 - Cataract (SPA 2 = 2,076; SFV = 1,843; SCV = 233)
- The most common diagnoses for adults (ages 18-34) in the Emergency Departments are:
 - Symptoms, signs and ill-defined conditions (SPA 2 = 20,062; SFV = 18,219; SCV = 1,843)
 - Sprain of Back (SPA 2 = 3,006; SFV = 2,742; SCV = 264)
 - Hemorrhage in Early Pregnancy (SPA 2 = 2,482; SFV = 2,249; SCV = 233)
 - Acute Pharyngitis (SPA 2 = 2,032; SFV = 1,864; SCV = 168)
 - Other Cellulitis/Abscess (SPA 2 = 1,922; SFV = 1,769; SCV = 153)

- The most common diagnoses for adults (ages 35-64) in the Emergency Departments are:
 - Symptoms, signs and ill-defined conditions (SPA 2 = 36,283; SFV = 32,704; SCV = 3,579)
 - Back Disorder (SPA 2 = 4,453; SFV = 4,005; SCV = 448)
 - Sprain of Back (SPA 2 = 3,781; SFV = 3,402; SCV = 379)
 - Other Cellulitis/Abscess (SPA 2 = 2,779; SFV = 2,569; SCV = 210)
 - Open Wound of Finger (SPA 2 = 2,179; SFV = 1,988; SCV = 191)
- In SPA 2, the most common inpatient diagnostic related groups (DRGs) for calendar year 2005 for adults (ages 18-34) are:
 - Pregnancy and Childbirth Related Diagnoses (SPA 2 = 23,044; SFV = 20,300; SCV = 2,744)
 - Affective Psychoses (SPA 2 = 1,147; SFV = 1,011; SCV = 136)
 - Schizophrenic Disorders (SPA 2 = 721; SFV = 686; SCV = 35)
 - Acute Appendicitis (SPA 2 = 719; SFV = 641; SCV = 78)
 - Cholelithiasis (SPA 2 = 476; SFV = 423; SCV = 53)
- The most common inpatient diagnostic related groups (DRGs) among adults (ages 35-64) for calendar year 2005 are:
 - Pregnancy and Childbirth Related Diagnoses (SPA 2 = 6,659; SFV = 5,812; SCV = 847)
 - Respiratory System/Other Chest Symptoms (SPA 2 = 3,276; SFV = 2,780; SCV = 496)
 - Affective Psychoses (SPA 2 = 2,632; SFV = 2,408; SCV = 224)
 - Schizophrenic Disorders (SPA 2 = 2,632; SFV = 1,757; SCV = 56)
 - Other Chronic Ischemic Heart Disease (SPA 2 = 1,811; SFV = 1,604; SCV = 207)

Mental Health Services:

- SPA 2 has approximately 197,000 (12.8%) adults diagnosed with Depression, the West Valley Health District has the highest number of 87,000 adults (14%) diagnosed with Depression
- The rate of unintentional drug-related death among adults (per 100,000 population) is 4.7
- Binge drinking (5 or more alcoholic drinks for men/4 for women) on at least one occasion in the last 30 days is 18.3 among adults in SPA 2, which is the second highest percent as compared to other SPAs
- The top 5 admission diagnoses for transitional youth (ages 16-25) during fiscal year 2005-2006 are:
 - 300 (10.11%) Oppositional Defiant Disorder
 - 273 (9.2%) Attention-Deficit/Hyperactivity Disorder, Hyperactive Impulse Type
 - 200 (6.74%) Major Depressive Disorder, Recurrent, Moderate
 - 199 (6.71%) Cannabis Abuse
 - 148 (4.99%) Schizophrenia, Paranoid Type

For adults (ages 26 to 59), the common admission diagnoses during fiscal year 2005-2006 are:

- 914 (14.86%) Schizophrenia, Disorganized Type
- 867 (14.09%) Major Depressive Disorder, Recurrent, Moderate
- 680 (11.05%) Major Depressive Disorder, Recurrent, Severe without Psychotic Features
- 630 (10.24%) Major Depressive Disorder, Recurrent, Severe with Psychotic Features
- 369 (6.0%) Major Depressive Disorder, Recurrent, Unspecified

(Adults aged 60 and over is categorized as older adults by Los Angeles Department of Mental Health, please refer to the following section under seniors for further reference)

Chronic Disease Management:

- SPA 2 ranks high among SPAs for having 183.8% of adults diagnosed with high cholesterol whereas LA County has 176.1%
- Approximately 21.4% of adults have been diagnosed with hypertension in SPA 2
- Cardiovascular and related disease mortality rates per 100,000 population in SPA 2 are Coronary Heart Disease at the rate of 183.8, Diabetes at 21.3, Stroke at 48.7, and Stroke for African American at 110.2
- About 95,000 adults (18 and above) are diagnosed with Diabetes, the San Fernando Health District has the largest percent of adults with Diabetes at 7.5%
- Overweight adults make up 20.8% of the total population in SPA 2 whereas 17% of adults are considered obese
- In SPA 2, 6.6% of adults with current Asthma (ever diagnosed with Asthma and reported still have Asthma and/or had an Asthma attack in the past year), Glendale Health District has the highest percent of adults with current Asthma among Health Districts

Dental Services:

- In SPA 2, approximately 24% (375,000) of adults did not obtain dental care in the past year because they could not afford it. East Valley Health District has the highest percent of adults were not able to obtain affordable dental care

SENIORS (Ages 65 and Over)

Per our survey interviews with 34 respondent agencies, serving seniors aged 65 or over, the key priority needs for this target population are:

- Affordable and accessible mental health services (60 points):
- Chronic disease management (48 points): care management and follow up, more access to primary care and specialty services
- Affordable housing (42 points): respondents felt that more housing assistance programs need to be made available for seniors in case of financial emergency and for low income frail elderly
- Affordable home care and long-term care services (39 points):
- Case management services for individuals and families (38 points)

The following descriptive statistics provide a review of the demographic distributions, service utilizations, and health indicators of seniors in SPA 2:

Demographics:

For the year of 2006

- Seniors (ages 65 and over) comprised 10.52% of the population in SPA 2 (10.99% in San Fernando Valley and 6.92% in Santa Clarita Valley).
Communities with highest number of adult population in SFV and SCV were:

San Fernando Valley	Santa Clarita Valley
▪ Glendale (26,654)	▪ Valencia (4,307)
▪ Van Nuys (14,958)	▪ Canyon Country (4,192)
▪ Burbank (14,122)	

- Young seniors (ages 65-84) made up 9.07% of the population in SPA 2 (9.45% in San Fernando Valley and 6.12% in Santa Clarita Valley).
Communities with highest number of adult population in SFV and SCV were:

San Fernando Valley	Santa Clarita Valley
▪ Glendale (22,688)	▪ Canyon Country (3,824)
▪ Van Nuys (12,691)	▪ Valencia (3,663)
▪ Burbank (11,841)	

- Old seniors (ages 85 and over) comprised 1.45% of the population in SPA 2 (1.54% in San Fernando Valley and 0.8% in Santa Clarita Valley).
Communities with highest number of adult population in SFV and SCV were:

San Fernando Valley	Santa Clarita Valley
▪ Glendale (3,966)	▪ Valencia(644)
▪ Burbank (2,281)	▪ Newhall (541)
▪ Van Nuys (2,267)	

- By 2030, seniors will nearly triple and it is estimated that more than 6 out of 10 will be managing more than one chronic disease. In addition, 1 out of 3 will be considered obese and 1 out of 4 will be living with diabetes. (Source: When I'm 64-How Boomers Will Change Health Care, May 2007 Published by the American Hospital Association and First Consulting Group. www.aha.org)

Mental Health Services:

For seniors (ages 60 or over), the top 5 admission diagnoses during fiscal year 2005-2006 are:

- 135 (17.33%) Major Depressive Disorder, Recurrent, Moderate
- 107 (13.74%) Major Depressive Disorder, Recurrent with Psychotic Features
- 104 (13.35%) Major Depressive Disorder, Recurrent without Psychotic Features
- 88 (11.30%) Schizophrenia, Residual Type
- 52 (6.68%) Major Depressive Disorder, Recurrent, Unspecified

The 2005 California Health Interview Survey estimates

- 55.6% of disabled older adults due to physical, mental, or emotional disorder
- 9.9% older adults 65 years or older needed help for emotional/mental health problems
- 47.2% mental health treatment for senior population are not covered by the insurance

Access to Health Care/Health Insurance:

- Approximately 61% of adults (ages 65 or older) were vaccinated for influenza in the past year
- For calendar year 2005, the most common inpatient diagnostic related groups (DRGs) among adults aged 65 or over are:
 - Heart Failure (SPA 2 = 4,154; SFV = 3,829; SCV = 325)
 - Pneumonia (SPA 2 = 3,424; SFV = 3,098; SCV = 326)
 - Other Chronic Ischemic Heart Disease (SPA 2 = 2,518; SFV = 2,304; SCV = 214)
 - Septicemia (SPA 2 = 2,516; SFV = 2,424; SCV = 92)
 - Rehabilitation Procedure (SPA 2 = 2,432; SFV = 2,185; SCV = 247)
- For seniors treated in the Emergency Departments within SPA 2, the most common diagnoses are:
 - Symptoms, signs and ill-defined conditions (SPA 2 = 15,405; SFV = 14,315; SCV = 1,090)
 - Other Urinary Tract Disorders (SPA 2 = 1,490; SFV = 1,396; SCV = 94)
 - Other Open Wound of Head (SPA 2 = 1,263; SFV = 1,175; SCV = 88)
 - Essential Hypertension (SPA 2 = 1,134; SFV = 1,074; SCV = 60)
 - Cardiac Dysrhythmias (SPA 2 = 1,054; SFV = 970; SCV = 84)

For calendar year 2005, the most common ambulatory surgery diagnoses for ages 65 & up within SPA 2 were:

- Cataract (SPA 2 = 9,102; SFV = 8,437; SCV = 665)
 - Other Benign Gastrointestinal Neoplasm (SPA 2 = 3,285; SFV = 3,129; SCV = 156)
 - Back Disorder (SPA 2 = 2,414; SFV = 1,946; SCV = 468)
 - Diverticula on Intestine (SPA 2 = 1,725; SFV = 1,637; SCV = 88)
 - Gastritis and Duodenitis (SPA 2 = 1,211; SFV = 1,163; SCV = 48)
- Based on 2005 American Community Survey (ACS) of U.S. Census Bureau, San Fernando Valley Census Congressional District (CCD) Tracts have an estimation of
 - 9,970 (21.5%) grandparents responsible for taking care of their own grandchildren under 18 years in households
 - 73,970 (40.8%) population (ages 65 and over) with disability
 - The 2003 California Health Interview Survey indicates that 10.9% older adults (ages 65 or older) fell more than once in the past 12 months and 17.2% of them had incontinence within the past 30 days upon interview were conducted

POOR AND MEDICALLY INDIGENT

Based on responses to the interviews from 37 agencies serving poor and medically indigent population, the key priority areas are as follows:

- Affordable and accessible mental health services (81 points): respondents felt that a) currently there is no mental health services for low income other than psychiatric ER and Social Work; and b) multi-systematic approach should be approached to link mental health services, job training, substance abuse services, and housing assistance for poor and medically indigent population
- Affordable and portable health insurance (62 points): respondents felt that areas need to be aimed at are a) advocacy to increase private public partnership (PPP) programs; b)
- Affordable housing (52 points): respondents felt that more transitional beds in shelters for homeless discharged from the hospital and community based shelters need to be secured to prevent them from returning to the Skid row
- Chronic disease management (46 points)
- Affordable and accessible dental services (42 points)

Demographics:

For the year of 2005

- There were 723,975 households in SPA 2 (647,423 in the San Fernando Valley and 76,552 in Santa Clarita Valley). About 21.82 % (156,089) of the households in SPA 2 reported annual incomes below \$25,000.00 (23.18% in the San Fernando Valley and 10.76% in Santa Clarita Valley). Communities with the highest number of household reported annual incomes below \$25,000.00 in SFV and SCV were:

San Fernando Valley

- Van Nuys (20,340)
- Glendale (19,383)
- North Hollywood (18,232)

Santa Clarita Valley

- Newhall (2,394)
- Canyon Country (2,343)

For the year of 2005

- There were 53,700 families living below poverty level (BPL) in SPA 2 (51,012 in the San Fernando Valley and 2,688 in the Santa Clarita Valley). Communities with the highest number of families reported living below poverty level in SFV and SCV were:

San Fernando Valley

- Van Nuys (10,350)
- Glendale (6,845)
- Pacoima (3,204)

Santa Clarita Valley

- Canyon Country (377)
- Newhall (369)

Public Assistance:

For the year of 2005

- There was a total of 411,572 individuals relied on public assistance through Cal WORKS, General Relief, Refugees, C.A.P.I., M.A.O., I.H.S.S., and food stamps in SPA 2 (392,251 in the San Fernando Valley and 19,321 in the Santa Clarita Valley). Communities with the highest number of public assistance recipients in SFV and SCV were:

San Fernando Valley

- Glendale (52,862)
- Van Nuys (50,317)
- North Hollywood (47,198)

Santa Clarita Valley

- Canyon Country (8,084)
- Newhall (5,507)

COMMON THEMES

Based on a review of the primary and secondary data, the common themes across the target groups are:

- Affordable and accessible mental health services and prevention programs for low-income, homeless, and undocumented individuals and families; and more trained workers to be culturally sensitive and language appropriate
 - Attention-Deficit/Hyperactivity Disorder was the number one diagnosis for children; Major Depressive Disorders and Schizophrenia were the top two diagnoses for adults and seniors
- Advocacy for public policy change for universal health coverage and more clinics accepting subsidized health insurance
 - Across all target groups, the most common diagnosis for ER visits was symptoms, signs and ill-defined conditions (ICD-9 Code: 480-499)
 - For children (age 0-17) and adults (age 18-64), the number one reason admitted to the hospitals was pregnancy and childbirth related diagnoses; the number one reason for hospital admissions was heart failure for seniors (age 60 and older)
- Chronic disease prevention and intervention at early age; and affordable or low-cost medication for individuals with chronic disease(s)
- Housing financial assistance programs for low to middle incomes families and seniors and sufficient transitional housing for homeless, re-entry population, and substance abusers
- Dental prevention programs at early childhood; and low-cost dental services for uninsured and disadvantaged

With our primary investigation, 144 surveys were completed at the return rate of 67.9%. Each participating organization ranked their top five priorities based on the 5-point Likert scale, 1 being the top most priority and 5 being the least priority. Numbers 1 through 5 was assigned a point value (1=5 points, 2=4 points, 3=3 points, 4=2 points, and 5=1 point). Each questions was tallied to be a composite score, the 5 highest scores were selected, which represented the key priorities as demonstrated in the table below. For open-ended questions, a qualitative approach was adopted to provide a narrative synopsis to supplement the point value system. Our key finding indicates that the number one priority is mental health services (287 total points), followed by health insurance (202 total points), chronic disease management (133 total points), affordable housing (131 total points), and dental Care (121 total points).

Table of the point values for the key areas of need according to SPA 2 respondents:

Needs/Issues	Total (N=144)
Affordable and accessible mental health services	287
Affordable and portable health insurance	202
Chronic disease management (e.g. diabetes, asthma)	133
Affordable housing	131
Affordable and Accessible Dental care	121
Case management services for individuals and families	66
Affordable home care and long-term care services	39
Coordination between agencies of programs & services	37

Affordable and Accessible Mental Health

In terms of mental health services, a majority of participating agencies commented that more prevention programs and counseling services should be made affordable and accessible for low-income, homeless, and undocumented individuals and families. Respondents also addressed that agency staff members need to be trained to be culturally sensitive and language appropriate when providing services to mentally vulnerable clients. Respondents indicated that they are lacking of referral ability due to limited resources in the community they served. Health insurance ranked as the second crucial priority that needs to be addressed. Most respondents were prone to advocating for comprehensive universal health coverage, especially more and more employers tend to cut out health benefits. If that's not the case in the near future, respondents expressed that affordable health insurance, removal of pre-existing condition clauses, and free clinic or clinic accepting subsidized health insurance could be other alternatives to prevent the overflow of Emergency Rooms.

Affordable and Portable Access to Health Care

The majority of respondents for agencies serving SPA 2 residents across all target groups felt that it is time for some form of universal health care to cover all populations. In addition, it was felt that additional clinic capacity is needed to serve the uninsured. Fewer respondents suggested less complicated enrollment criteria and paperwork for Medi-Cal and other low cost coverage plans.

Chronic Disease Management

For chronic disease management, asthma, diabetes, and obesity were identified as prevalent diseases that need to be addressed. To prevent diabetes and obesity, respondents suggested that prevention programs about nutrition and exercise should be introduced at an early age in schools; also, outreach education should be provided to parents and at-risk adults at grocery stores. In addition, community-wide physical space should be made accessible and safe for exercise. To prevent asthma and respiratory risks, respondents indicated that air quality and lead testing should be constantly monitored. In addition, affordable or low-cost medication for asthma was specified as another area of concern.

Affordable Housing

In terms of affordable housing, respondents proposed more housing financial assistance programs should be made available for low to middle income families and seniors in case of financial emergency. Besides financial assistance programs, respondents were concerned with the absence of sufficient product housing and emergency/transitional housing for homeless, re-entry population, and substance abusers.

Oral Health

Concerning dental care, respondents advocated for more prevention programs at early childhood as well as low cost dental services for the uninsured and for the disadvantaged.

CONCLUSION

The 2007 Community Needs Assessment has been compiled for hospitals, organizations, and institutions as an information resource for the communities located in Service Planning Area 2 of Los Angeles County. The data collected identifies common needs, issues, and priorities across various segments of the population, as well as those unique to particular ages, genders, and socioeconomic groups within the community. This information provides a foundation for program development, fund development, and strategic planning activities.

This project represents a collaborative effort involving many organizations, groups, and individuals. It is our hope that this spirit of cooperation will continue as organizations identify specific issues in communities that need attention, develop mutual strategies to meet these priorities, and work together to implement programs and services that benefit individuals and families. While the attempt to address common interests should be one catalyst for organizations to collaborate on projects addressing priorities needs in communities, a greater motivation remains the provision of a seamless coordinated system of healthcare for all residents of the communities we serve.

APPENDIX A

Community Needs Assessment: Asset Mapping and Key Needs Participants

COMMUNITY NEEDS ASSESSMENT PARTNERS & PARTICIPATING ORGANIZATIONS

Community participation is vital to the creation of a needs assessment. We appreciate each of the hospitals and organizations listed; they provide unique and invaluable services to SPA 2 residents. The organizations listed below may have assisted with the development and completion of the needs assessment by attendance at monthly planning meetings and/or completed or both the asset mapping survey and key priority needs survey.

We would like to thank the following agencies for participating:

- ◆ AIDS/HIV Health Alternatives
- ◆ All for Health, Health For All
- ◆ Alzheimer's Association
- ◆ American Cancer Society
- ◆ American Health Services
- ◆ Bet Tzedek Legal Services
- ◆ Boys and Girls Club of the San Fernando Valley
- ◆ Brodous Ready for School Resource Center
- ◆ California Family Counseling Center
- ◆ California State University, Northridge
- ◆ Center for a Brand New Day
- ◆ Child & Family Center
- ◆ Children's Planning Council- SPA 2 Council
- ◆ Clinica Medica San Miguel
- ◆ Columbus School Based Clinic
- ◆ Community Clinic Association of Los Angeles
- ◆ Comprehensive Community Health Centers (Glendale & N Hollywood)
- ◆ Cri-Help Inc
- ◆ Del Carmen Medical Center
- ◆ Department of Health Services- Los Angeles County
- ◆ Department of Mental Health – Los Angeles County
- ◆ Department of Public Health – Los Angeles County
- ◆ Department of Public Social Services – Los Angeles County
- ◆ DHS Office of Planning
- ◆ Economic Alliance
- ◆ Neighborhood Legal Services/Health Consumer Center
- ◆ NEVHC -Northeast Valley Health Corporation (SPA 2 sites)
- ◆ NEVHC – Northeast Valley Homeless Clinic
- ◆ NEVHC – Teen Clinic
- ◆ Northridge Family Practice Center
- ◆ Northridge Hospital Medical Center
- ◆ Office of Supervisor Zev Yaroslavsky
- ◆ ONE Generation
- ◆ Ovarian Cancer Coalition
- ◆ Pacific Asian Counseling Services (PACS)
- ◆ Pacoima Beautiful
- ◆ Partners in Care Foundation
- ◆ Project Grad Los Angeles
- ◆ Providence Center for Community Health Improvement
- ◆ Providence Holy Cross Medical Center
- ◆ Providence Saint Joseph Medical Center
- ◆ Providence Senior Outreach
- ◆ Providence Tattoo Removal Program
- ◆ San Fernando Health Center
- ◆ San Fernando Valley Interfaith Council, Inc. (VIC)
- ◆ SFV CMHC Inc., Center for Family Living
- ◆ San Fernando Valley Community Mental Health Center
- ◆ SFVCMHC Homebound Program
- ◆ SFVCMHC, Inc/Central Valley Youth Family Center

Participating Agencies Continued:

- ◆ El Centro de Amistad
- ◆ El Nido Family Center
- ◆ El Proyecto Del Barrio
- ◆ Esperanza Community Housing Corporation
- ◆ Friends Outside Los Angeles
- ◆ Glendale Adventist Medical Center
- ◆ Glendale Health Center
- ◆ Henry Mayo Newhall Memorial Hospital
- ◆ Hillview Mental Health Center
- ◆ Hollywood Community Hospital of Van Nuys
- ◆ J Dunn Project Management
- ◆ Kaiser Foundation Hospital – Panorama City
- ◆ Kaiser Foundation Hospital – Woodland Hills
- ◆ Kid’s Community Dental Clinic
- ◆ LA County Probation – ESFV Area
- ◆ LA Family Housing
- ◆ LA Co Community & Senior Services SCV Service Center
- ◆ LA County Office of Health Assessment and Epidemiology
- ◆ LADHS Homeless Coordinator
- ◆ LA DPH North Hollywood Health Center SPA 2
- ◆ LAUSD District 1
- ◆ LAUSD District 2
- ◆ Madison Community Collaborative
- ◆ MEND (Meet Each Need with Dignity)
- ◆ Mission City Community Network, Inc.
- ◆ Mission Community Hospital
- ◆ Mission Community Hospital San Fernando Community Campus for Health & Education
- ◆ Santa Clarita Adult Day Health Care Center
- ◆ Sherman Oaks Hospital and Health Center
- ◆ Sherman Oaks SAGE
- ◆ Tarzana Treatment Centers, Inc. (multiple clinic sites)
- ◆ The Help Group
- ◆ The Village Family Services
- ◆ The Village Ready for School Family Resource Center
- ◆ The Wellness Community Valley/Ventura
- ◆ Twin Towers Treatment Center
- ◆ Urban Education Partnership
- ◆ Valley Care Glendale Health Center
- ◆ Valley Care Mid Valley Comprehensive Health Center
- ◆ Valley Care Olive View UCLA Medical Center
- ◆ Valley Care San Fernando Health Center
- ◆ Valley Community Clinic
- ◆ Valley Coordinated Children’s Service (LACDMH)
- ◆ Valley Presbyterian Hospital
- ◆ Valley Trauma Center
- ◆ Vaughn School Based Health Center
- ◆ Verdugo Hills Hospital
- ◆ Verdugo Mental Health Center
- ◆ Volunteer Center of Los Angeles
- ◆ Western pacific Medical Corporation
- ◆ Youth For Positive Change
- ◆ Youth Speak Collective

A detailed resource listing all of the programs and services provided by those organizations that completed the asset mapping worksheet has been compiled and will be added and updated on the Valley Care Community Consortium web site www.valleyccc.org. This resource manual, sorted by service and population target, will be a reference for community organizations and stakeholders.

APPENDIX B

ASSET MAPPING SURVEY TOOL
and

COMMUNITY NEEDS ASSESSMENT
KEY PRIORTY RANKING SURVEY TOOL

Valley Care Community Consortium Service Planning Area Two Asset Mapping Survey

Organization Name:			
Address:			
City/Zip:			
Phone:		Fax:	
Organization Web Address:			
Contact Person and Title:			
Contact Phone:		Contact E-Mail:	
Days/Hours of Operation:			
Multiple Sites (list locations):			
What Are the Major Services You Provide to Your Clients?			
Populations Served (Ethnicity):			
Populations Served (Age):	<input type="checkbox"/> Children <input type="checkbox"/> Teens <input type="checkbox"/> Adults <input type="checkbox"/> Seniors		
Populations Served (Income):			
Do You Have Geographic Restrictions on the Area You Serve (if so, list cities served)?			
What Unique Services or Resources Do You Offer the Community?			
Languages Your Organization Can Accommodate:			
What Method of Payment Does Your Organization Accept? (check all that apply)	<input type="checkbox"/> Private Insurance <input type="checkbox"/> Medicare <input type="checkbox"/> Medi-Cal <input type="checkbox"/> Cash <input type="checkbox"/> Healthy Families <input type="checkbox"/> Other Government Programs <input type="checkbox"/> Sliding Fee Scale <input type="checkbox"/> Other?		
What Services or Programs Does Your Organization Have Capacity to Serve Additional Clients (list the programs)?			
What Other Organizations in the Community Offer Similar Services?			
List Any Free Services or Programs You Offer the Community:			
How Do You Work Collaboratively With Other Organizations?			
What Other Information Would You Like the Public to Know About Your Organization?			
Thank you for taking the time to complete this survey. This information will be compiled into an online database to help identify local resources and services available in the community.			

Valley Care Community Consortium Community Needs Assessment Survey (1= highest priority)

For each target group that your organization serves (Poor and Indigent, Children, Adults, and Seniors) identify the top five needs/issues and rank in priority order

Needs/Issues	Poor and Indigent	Children (Age 0 - 17)	Adults (Age 18-64)	Seniors (Age 65+)
Abuse treatment and prevention (e.g. child, domestic, elder) programs				
After hours medical care (e.g. evenings & weekends) for non-emergent conditions (e.g. urgent care)				
Case management services for individuals and families that are coordinated				
Chronic disease management (e.g. diabetes, asthma)				
Coordination between agencies programs & services in the community				
Cultural issues/barriers to obtaining health care				
Day care services (adult & child) that are affordable				
Dental care o Affordable o Accessible *				
Employment training and job placement programs				
Exercise and physical fitness programs				
Expanded community based services specify:				
Health education programs specify:				
Health insurance that is affordable and portable				
Home care and long-term care services that is affordable				
Housing that is affordable				
Injury and accident prevention programs				
Language and communication issues				
Men's health screening programs (e.g. prostate cancer)				
Mental health services o Affordable o Accessible *				
Nutritional programs				
Optometry services that are affordable				
Pregnancy prevention programs and family planning				
Primary medical services				
Providers who accept Medi-Cal and Healthy Families				
Safe living environment				
Services for persons with developmental disabilities				
Sexually transmitted disease prevention programs				
Specialty medical services(e.g. Orthopedics, Neurology)				
Substance abuse prevention and treatment programs				
Transportation services o Affordable o Reliable *				
Violence and anger management programs				
Wellness, screening and prevention programs				
Women's health screening programs (e.g. osteoporosis, breast cancer, gynecological screenings, etc.)				
Other? (specify)				

*Check if you think the problem is related to affordability, accessibility/reliability or both issues

Continued

What specific priority issues/needs do you see within the following areas?

Category	Specific Priority Issues/Needs/Populations/Services
Affordable housing	
Asthma/respiratory conditions	
Community Disaster Preparedness	
Diabetes/Obesity	
Environmental pollutants and toxins	
Mental health services for the low income	
Oral/dental health	
Primary and specialty care for the uninsured	
Shelter and services for the homeless	
Special needs populations	
Underinsured and reduced health insurance	
Other:	

What communities does your organization serve (list by city name)?

Organization Name:

Address:

Survey Contact:

Phone:

Would you like a copy of the results from the community needs assessment project? ____ Yes ____ No

Please return survey by April 20, 2007 to: Joni Novosel

**Valley Care Community Consortium
7515 Van Nuys Blvd., Van Nuys 91405
Fax: 818-989-8850 E-Mail: jnovosel@ladhs.org**

APPENDIX C

HOSPITAL DIVERSION DATA OSHDPD DIAGNOSIS DATA MENTAL HEALTH DATA COMPSTAT AREA PROFILES

HOSPITAL DIVERSION TO 9-1-1 TRAFFIC
due to EMERGENCY DEPARTMENT SATURATION

LOS ANGELES COUNTY 9-1-1 RECEIVING HOSPITALS (n=74 Hospitals)

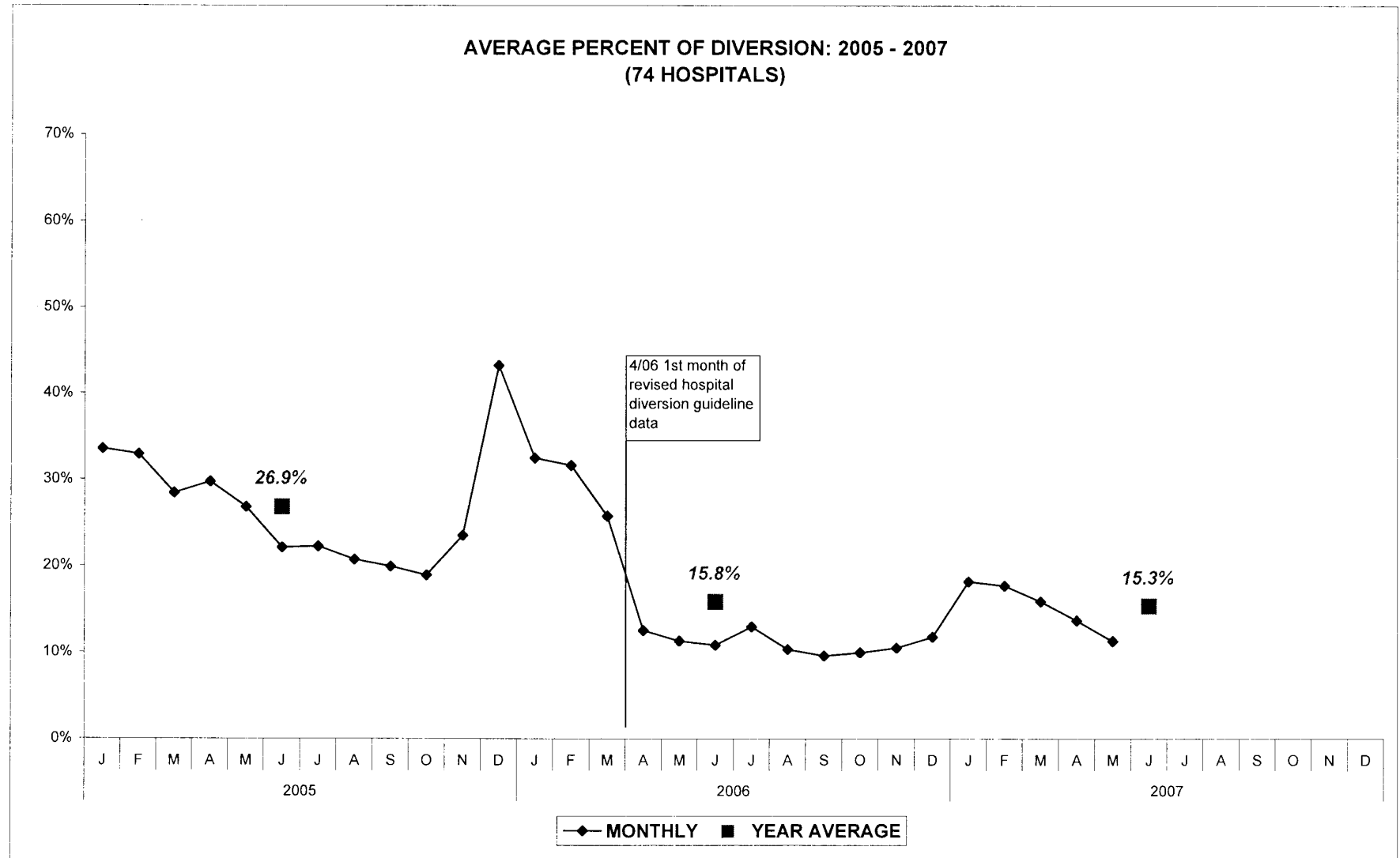

Values represent the AVERAGE incidence of ED Saturation. 100% equals the total number of hours per month.

1 of 23

P:\911 diversion data\ED diversion files\Yearly 2005-2007-by region Average for 74 Hospitals

HOSPITAL DIVERSION TO 9-1-1 TRAFFIC
due to EMERGENCY DEPARTMENT SATURATION

SAN FERNANDO VALLEY REGION (n=16 Hospitals)

SAN FERNANDO VALLEY PERCENT OF DIVERSION: 2005 - 2007

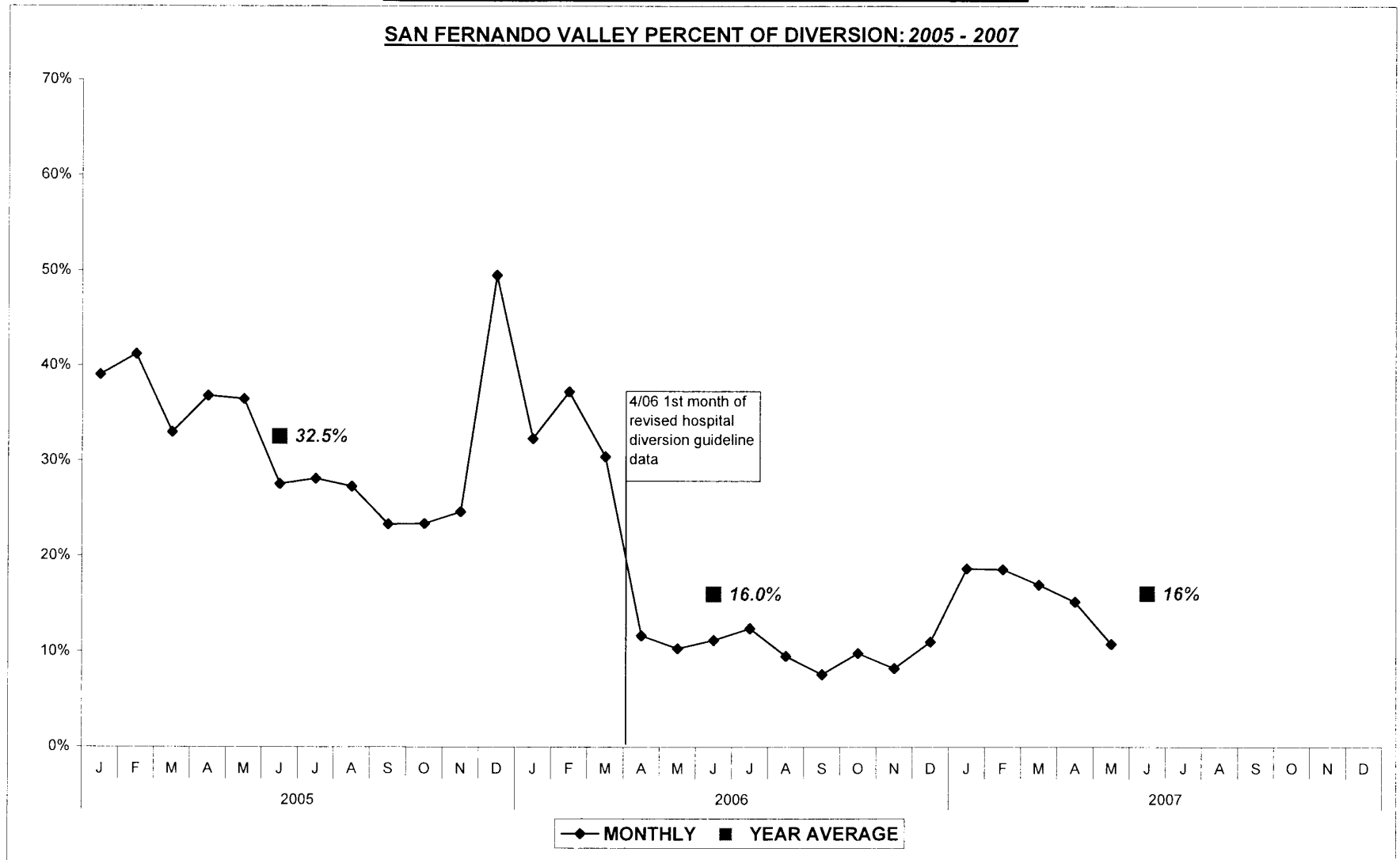

Values represent the AVERAGE incidence of ED Saturation. 100% equals the total number of hours per month.

HOSPITAL DIVERSION TO 9-1-1 TRAFFIC
due to EMERGENCY DEPARTMENT SATURATION

ANTELOPE VALLEY - NEWHALL REGION (n=3 Hospitals)

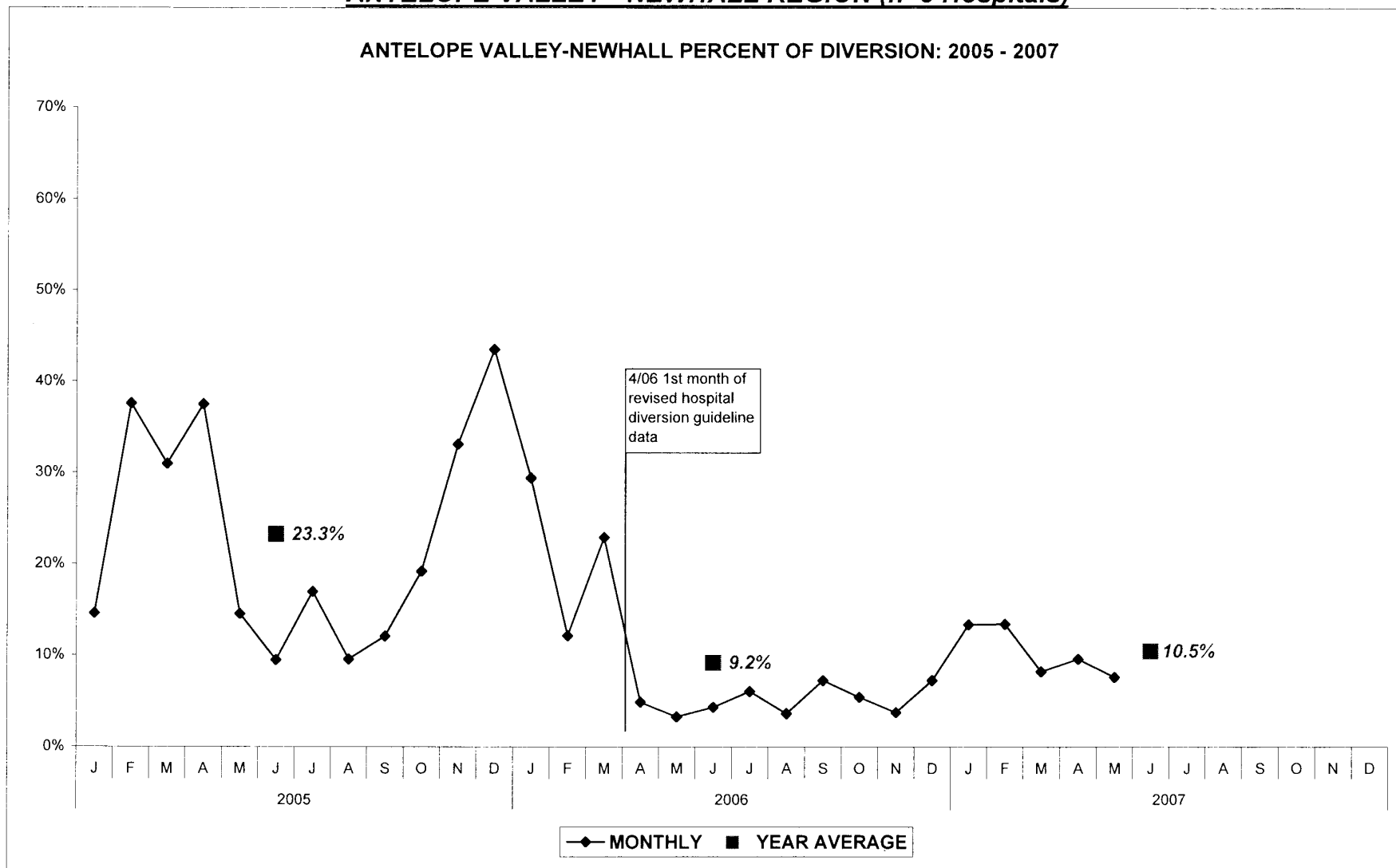

Values represent the AVERAGE incidence of ED Saturation. 100% equals the total number of hours per month.

**Top 25 Emergency Department Primary Diagnoses, all of SPA 2
Calendar Year 2005**

All Ages

Rank	Primary Diagnosis Category	ICD-9 Code	Frequency	Percent	Cumulative Frequency	Cumulative Percent
1	Symptoms, signs and ill-defined conditions	780-799	92,871	22.3	92,871	22.3
2	Other Open Wound of Head	873	10,335	2.5	103,206	24.8
3	Acute Upper Respiratory Infection, multiple sites	465	10,308	2.5	113,514	27.2
4	Otitis Media, Suppurative	382	9,207	2.2	122,721	29.4
5	Sprain of Back	847	8,479	2.0	131,200	31.5
6	Back Disorder	724	7,625	1.8	138,825	33.3
7	Viral Infection of unspecified site	079	6,949	1.7	145,774	35.0
8	Asthma	493	6,706	1.6	152,480	36.6
9	Other disorders of urethra and urinary tract	599	6,563	1.6	159,043	38.1
10	Acute Pharyngitis	462	6,546	1.6	165,589	39.7
11	Other Cellulitis/Abscess	682	6,323	1.5	171,912	41.2
12	Injury	959	6,037	1.5	177,949	42.7
13	Acute Bronchitis/Bronchiolitis	466	5,856	1.4	183,805	44.1
14	Open Wound of Finger	883	5,466	1.3	189,271	45.4
15	Other Non-infectious Gastroenteritis	558	5,304	1.3	194,575	46.7
16	Encounter for other/unspecified procedures/aftercare	V58	4,546	1.1	199,121	47.8
17	Other Soft Tissue Disorder	729	4,239	1.0	203,360	48.8
18	Sprain of Ankle & Foot	845	4,219	1.0	207,579	49.8
19	Contusion of Face, Scalp or Neck	920	4,204	1.0	211,783	50.8
20	Pneumonia	486	4,128	1.0	215,911	51.8
21	Contusion of Leg & Other Site	924	4,094	1.0	220,005	52.8
22	Neurotic Disorders	300	4,071	1.0	224,076	53.7
23	Bronchitis	490	3,906	0.9	227,982	54.7
24	Joint Disorder	719	3,801	0.9	231,783	55.6
25	Radius & Ulna Fracture	813	3,709	0.9	235,492	56.5

Note: Top 25 diagnoses make up 56.5% of all diagnoses (n=416,982).

Source: State of California Office of Statewide Health Planning and Development,
Emergency Department Data Files
January-June 2006 and July-December 2006

LAC DHS Office of Planning
June 13, 2007

Top 25 Emergency Department Primary Diagnoses, Santa Clarita Valley
Calendar Year 2005

All Ages

Rank	Primary Diagnosis Category	ICD-9 Code	Frequency	Percent
1	Symptoms, signs and ill-defined conditions	780-799	8,899	23.0
2	Other Open Wound of Head	873	1,213	3.1
3	Acute Upper Respiratory Infection, multiple sites	465	1,033	2.7
4	Injury	959	848	2.2
5	Sprain of Back	847	820	2.1
6	Back Disorder	724	770	2.0
7	Otitis Media, Suppurative	382	750	1.9
8	Pneumonia	486	658	1.7
9	Open Wound of Finger	883	544	1.4
10	Acute Pharyngitis	462	525	1.4
11	Other disorders of urethra and urinary tract	599	492	1.3
12	Other Cellulitis/Abscess	682	492	1.3
13	Asthma	493	483	1.3
14	Contusion of Face, Scalp or Neck	920	470	1.2
15	Renal/Ureteral Calculus	592	445	1.2
16	Radius & Ulna Fracture	813	435	1.1
17	Acute Bronchitis/Bronchiolitis	466	420	1.1
18	Viral Infection of unspecified site	079	406	1.1
19	Contusion of Leg & Other Site	924	403	1.0
20	Migraine	346	397	1.0
21	Sprain of Ankle & Foot	845	378	1.0
22	Other Soft Tissue Disorder	729	369	1.0
23	Bronchitis	490	368	1.0
24	Joint Disorder	719	353	0.9
25	Other Non-infectious Gastroenteritis	558	329	0.9

Note: Top 25 diagnoses make up 57.6% of all diagnoses (n=38,704).

Source: State of California Office of Statewide Health Planning and Development,
Emergency Department Data Files
January-June 2006 and July-December 2006

Top 25 Emergency Department Primary Diagnoses, San Fernando Valley
Calendar Year 2005

All Ages

Rank	Primary Diagnosis Category	ICD-9 Code	Frequency	Percent
1	Symptoms, signs and ill-defined conditions	780-799	83,972	22.2
2	Acute Upper Respiratory Infection, multiple sites	465	9,275	2.5
3	Other Open Wound of Head	873	9,122	2.4
4	Otitis Media, Suppurative	382	8,457	2.2
5	Sprain of Back	847	7,659	2.0
6	Back Disorder	724	6,855	1.8
7	Viral Infection of unspecified site	079	6,543	1.7
8	Asthma	493	6,223	1.7
9	Other disorders of urethra and urinary tract	599	6,071	1.6
10	Acute Pharyngitis	462	6,021	1.6
11	Other Cellulitis/Abscess	682	5,831	1.5
12	Acute Bronchitis/Bronchiolitis	466	5,436	1.4
13	Injury	959	5,189	1.4
14	Other Non-infectious Gastroenteritis	558	4,975	1.3
15	Open Wound of Finger	883	4,922	1.3
16	Encounter for other/unspecified procedures/aftercare	V58	4,290	1.1
17	Other Soft Tissue Disorder	729	3,870	1.0
18	Sprain of Ankle & Foot	845	3,841	1.0
19	Neurotic Disorders	300	3,754	1.0
20	Contusion of Face, Scalp or Neck	920	3,734	1.0
21	Contusion of Leg & Other Site	924	3,691	1.0
22	Bronchitis	490	3,538	0.9
23	Administrative Encounter	V68	3,483	0.9
24	Pneumonia	486	3,470	0.9
25	Joint Disorder	719	3,448	0.9

Note: Top 25 diagnoses make up 56.5% of all diagnoses (n=378,278).

LAC DHS Office of Planning
June 13, 2007

**Top 25 Emergency Department Primary Diagnoses all of SPA 2
Calendar Year 2005**

Age 0-17

Rank	Primary Diagnosis Category	ICD-9 Code	Frequency	Percent	Cumulative Frequency	Cumulative Percent
1	Symptoms, signs and ill-defined conditions	480-499	18556	16.41	18556	16.41
2	Acute Upper Respiratory Infection, multiple sites	465	8001	7.07	26557	23.48
3	Otitis Media, Suppurative	382	7869	6.96	34426	30.44
4	Viral Infection of unspecified site	079	5137	4.54	39563	34.98
5	Other Open Wound of Head	873	4940	4.37	44503	39.35
6	Acute Pharyngitis	462	3202	2.83	47705	42.18
7	Asthma	493	2757	2.44	50462	44.62
8	Non-infectious Gastroenteritis	558	2713	2.4	53175	47.02
9	Acute Bronchitis/Bronchiolitis	466	2673	2.36	55848	49.38
10	Injury to one or more sites	959	2379	2.1	58227	51.49
11	Pneumonia	486	2074	1.83	60301	53.32
12	Radius & Ulna Fracture	813	1970	1.74	62271	55.06
13	Contusion of Face, Scalp or Neck	920	1807	1.6	64078	56.66
14	Acute Laryngitis/Tracheitis	464	1705	1.51	65783	58.17
15	Bronchitis	490	1427	1.26	67210	59.43
16	Other disorders of urethra and urinary tract	599	1346	1.19	68556	60.62
17	Sprain of Ankle & Foot	845	1270	1.12	69826	61.74
18	Contusion of Upper Limb	923	1256	1.11	71082	62.85
19	Administrative Encounter	V68	1217	1.08	72299	63.93
20	Disorders of Conjunctiva	372	1084	0.96	73383	64.89
21	Urticaria	708	975	0.86	74358	65.75
22	Encounter for other/unspecified procedures/aftercare	V58	958	0.85	75316	66.6
23	Contusion of Leg and Other Site	924	865	0.76	76181	67.36
24	Sprain of Wrist & Hand	842	838	0.74	77019	68.1
25	Open Wound of Finger	883	812	0.72	77831	68.82

Note: Top 25 diagnoses make up 68.8% of all diagnoses (n=113,092).

Source: State of California Office of Statewide Health Planning and Development,
Emergency Department Data Files
January-June 2006 and July-December 2006

Top 25 Emergency Department Primary Diagnoses, Santa Clarita Valley
Calendar Year 2005

Age 0-17

Rank	Primary Diagnosis Category	ICD-9 Code	Frequency	Percent
1	Symptoms, signs and ill-defined conditions	480-499	2066	18
2	Acute Upper Respiratory Infection, multiple sites	465	744	6.48
3	Other Open Wound of Head	873	677	5.9
4	Otitis Media, Suppurative	382	641	5.59
5	Pneumonia	486	438	3.82
6	Injury to one or more sites	959	365	3.18
7	Radius & Ulna Fracture	813	283	2.47
8	Viral Infection of unspecified site	079	275	2.4
9	Acute Laryngitis/Tracheitis	464	263	2.29
10	Acute Pharyngitis	462	254	2.21
11	Contusion of Face, Scalp or Neck	920	235	2.05
12	Asthma	493	209	1.82
13	Acute Bronchitis/Bronchiolitis	466	208	1.81
14	Bronchitis	490	139	1.21
15	Non-infectious Gastroenteritis	558	128	1.12
16	Other disorders of urethra and urinary tract	599	125	1.09
17	Concussion	850	125	1.09
18	Open Wound of Finger	883	114	0.99
19	Contusion of Upper Limb	923	114	0.99
20	Intestinal Infection	008	109	0.95
21	Observation for Suspected Medical Condition	V71	103	0.9
22	Sprain of Ankle & Foot	845	94	0.82
23	Sprain of Back	847	94	0.82
24	Disorders of Conjunctiva	372	93	0.81
25	Urticaria	708	86	0.75

Note: Top 25 diagnoses make up 69.6% of all diagnoses (n=11,477).

Source: State of California Office of Statewide Health Planning and Development,
Emergency Department Data Files
January-June 2006 and July-December 2006

Top 25 Emergency Department Primary Diagnoses San Fernando Valley
Calendar Year 2005

Age 0-17

Rank	Primary Diagnosis Category	ICD-9 Code	Frequency	Percent
1	Symptoms, signs and ill-defined conditions	780-799	16490	16.23
2	Acute Upper Respiratory Infection, multiple sites	465	7257	7.14
3	Otitis Media, Suppurative	382	7228	7.11
4	Viral Infection of unspecified site	079	4862	4.78
5	Other Open Wound of Head	873	4263	4.2
6	Acute Pharyngitis	462	2948	2.9
7	Non-infectious Gastroenteritis	558	2585	2.54
8	Asthma	493	2548	2.51
9	Acute Bronchitis/Bronchiolitis	466	2465	2.43
10	Injury to one or more sites	959	2014	1.98
11	Radius & Ulna Fracture	813	1687	1.66
12	Pneumonia	486	1636	1.61
13	Contusion of Face, Scalp or Neck	920	1572	1.55
14	Acute Laryngitis/Tracheitis	464	1442	1.42
15	Bronchitis	490	1288	1.27
16	Other disorders of urethra and urinary tract	599	1221	1.2
17	Administrative Encounter	V68	1199	1.18
18	Sprain of Ankle & Foot	845	1176	1.16
19	Contusion of Upper Limb	923	1142	1.12
20	Disorders of Conjunctiva	372	991	0.98
21	Encounter for other/unspecified procedures/aftercare	V58	894	0.88
22	Urticaria	708	889	0.87
23	Contusion of Leg and Other Site	924	782	0.77
24	Sprain of Wrist & Hand	842	775	0.76
25	Functional Digestive Disorder	564	765	0.75

Note: Top 25 diagnoses make up 69.0% of all diagnoses (n=101,615).

LAC DHS Office of Planning
June 13, 2007

**Top 25 Emergency Department Primary Diagnoses, all of SPA 2
Calendar Year 2005**

Age 18-34

Rank	Primary Diagnosis Category	ICD-9 Code	Frequency	Percent	Cumulative Frequency	Cumulative Percent
1	Symptoms, signs and ill-defined conditions	480-499	20062	19.94	20062	19.94
2	Sprain of Back	847	3006	2.99	23068	22.93
3	Hemorrhage in Early Pregnancy	640	2482	2.47	25550	25.4
4	Acute Pharyngitis	462	2032	2.02	27582	27.42
5	Other Cellulitis/Abscess	682	1922	1.91	29504	29.33
6	Health Condition Complicating Pregnancy	648	1863	1.85	31367	31.18
7	Open Wound of Finger	883	1857	1.85	33224	33.03
8	Other Open Wound of Head	873	1850	1.84	35074	34.87
9	Other disorders of urethra and urinary tract	599	1715	1.7	36789	36.57
10	Back Disorder	724	1669	1.66	38458	38.23
11	Encounter for other/unspecified procedures/aftercare	V58	1541	1.53	39999	39.76
12	Neurotic Disorders	300	1478	1.47	41477	41.23
13	Asthma	493	1409	1.4	42886	42.63
14	Sprain of Ankle & Foot	845	1302	1.29	44188	43.93
15	Injury to one or more sites	959	1202	1.19	45390	45.12
16	Other Complications of Pregnancy	646	1119	1.11	46509	46.24
17	Non-infectious Gastroenteritis	558	1054	1.05	47563	47.28
18	Nondependent Drug Abuse	305	1035	1.03	48598	48.31
19	Contusion of Leg and Other Site	924	1025	1.02	49623	49.33
20	Acute Bronchitis/Bronchiolitis	466	1017	1.01	50640	50.34
21	Follow-up Examination	V67	1002	1	51642	51.34
22	Kidney Infection	590	919	0.91	52561	52.25
23	Contusion of Upper Limb	923	916	0.91	53477	53.16
24	Acute Upper Respiratory Infection, multiple sites	465	915	0.91	54392	54.07
25	Administrative Encounter	V68	912	0.91	55304	54.98

Note: Top 25 diagnoses make up 55.0% of all diagnoses (n=100,589).

Source: State of California Office of Statewide Health Planning and Development,
Emergency Department Data Files
January-June 2006 and July-December 2006

LAC DHS Office of Planning
June 13, 2007

Top 25 Emergency Department Primary Diagnoses, Santa Clarita Valley
Calendar Year 2005

Age 18-34

Rank	Primary Diagnosis Category	ICD-9 Code	Frequency	Percent
1	Symptoms, signs and ill-defined conditions	480-499	1843	20.09
2	Sprain of Back	847	264	2.88
3	Hemorrhage in Early Pregnancy	640	233	2.54
4	Other Open Wound of Head	873	199	2.17
5	Open Wound of Finger	883	187	2.04
6	Back Disorder	724	176	1.92
7	Injury to one or more sites	959	171	1.86
8	Health Condition Complicating Pregnancy	648	169	1.84
9	Acute Pharyngitis	462	168	1.83
10	Other Cellulitis/Abscess	682	153	1.67
11	General Medical Exam	V70	149	1.62
12	Other Complications of Pregnancy	646	134	1.46
13	Other disorders of urethra and urinary tract	599	126	1.37
14	Contusion of Leg and Other Site	924	125	1.36
15	Kidney Infection	590	118	1.29
16	Neurotic Disorders	300	116	1.26
17	Acute Upper Respiratory Infection, multiple sites	465	113	1.23
18	Sprain of Ankle & Foot	845	112	1.22
19	Renal/Ureteral Calculus	592	110	1.2
20	Asthma	493	101	1.1
21	Encounter for other/unspecified procedures/aftercare	V58	94	1.02
22	Contusion of Face, Scalp or Neck	920	88	0.96
23	Acute Bronchitis/Bronchiolitis	466	86	0.94
24	Migraine	346	85	0.93
25	Contusion of Trunk	922	85	0.93

Note: Top 25 diagnoses make up 56.7% of all diagnoses (n=9,176).

Source: State of California Office of Statewide Health Planning and Development,
Emergency Department Data Files
January-June 2006 and July-December 2006

Top 25 Emergency Department Primary Diagnoses, San Fernando Valley
Calendar Year 2005

Age 18-34

Rank	Primary Diagnosis Category	ICD-9 Code	Frequency	Percent
1	Symptoms, signs and ill-defined conditions	480-499	18219	19.93
2	Sprain of Back	847	2742	3
3	Hemorrhage in Early Pregnancy	640	2249	2.46
4	Acute Pharyngitis	462	1864	2.04
5	Other Cellulitis/Abscess	682	1769	1.94
6	Health Condition Complicating Pregnancy	648	1694	1.85
7	Open Wound of Finger	883	1670	1.83
8	Other Open Wound of Head	873	1651	1.81
9	Other disorders of urethra and urinary tract	599	1589	1.74
10	Back Disorder	724	1493	1.63
11	Encounter for other/unspecified procedures/aftercare	V58	1447	1.58
12	Neurotic Disorders	300	1362	1.49
13	Asthma	493	1308	1.43
14	Sprain of Ankle & Foot	845	1190	1.3
15	Injury to one or more sites	959	1031	1.13
16	Other Complications of Pregnancy	646	985	1.08
17	Non-infectious Gastroenteritis	558	977	1.07
18	Nondependent Drug Abuse	305	963	1.05
19	Follow-up Examination	V67	946	1.03
20	Acute Bronchitis/Bronchiolitis	466	931	1.02
21	Contusion of Leg and Other Site	924	900	0.98
22	Administrative Encounter	V68	881	0.96
23	Contusion of Upper Limb	923	843	0.92
24	Gastritis and Duodenitis	535	839	0.92
25	Acute Upper Respiratory Infection, multiple sites	465	802	0.88

Note: Top 25 diagnoses make up 55.1% of all diagnoses (n=91,413).

LAC DHS Office of Planning
June 13, 2007

**Top 25 Emergency Department Primary Diagnoses, all of SPA 2
Calendar Year 2005**

Age 35-64

Rank	Primary Diagnosis Category	ICD-9 Code	Frequency	Percent	Cumulative Frequency	Cumulative Percent
1	Symptoms, signs and ill-defined conditions	480-499	36283	26.13	36283	26.13
2	Back Disorder	724	4453	3.21	40736	29.34
3	Sprain of Back	847	3781	2.72	44517	32.06
4	Other Cellulitis/Abscess	682	2779	2	47296	34.06
5	Open Wound of Finger	883	2179	1.57	49475	35.63
6	Other Soft Tissue Disorder	729	2025	1.46	51500	37.09
7	Migraine	346	2021	1.46	53521	38.54
8	Asthma	493	1939	1.4	55460	39.94
9	Other Open Wound of Head	873	1883	1.36	57343	41.29
10	Neurotic Disorders	300	1882	1.36	59225	42.65
11	Renal/Ureteral Calculus	592	1881	1.35	61106	44
12	Other disorders of urethra and urinary tract	599	1851	1.33	62957	45.34
13	Joint Disorder	719	1822	1.31	64779	46.65
14	Injury to one or more sites	959	1513	1.09	66292	47.74
15	Acute Bronchitis/Bronchiolitis	466	1468	1.06	67760	48.8
16	Essential Hypertension	401	1402	1.01	69162	49.81
17	Encounter for other/unspecified procedures/aftercare	V58	1389	1	70551	50.81
18	Nondependent Drug Abuse	305	1354	0.98	71905	51.78
19	Contusion of Leg and Other Site	924	1342	0.97	73247	52.75
20	Diabetes Mellitus	250	1310	0.94	74557	53.69
21	Sprain of Ankle & Foot	845	1289	0.93	75846	54.62
22	Contusion of Trunk	922	1284	0.92	77130	55.54
23	Bronchitis	490	1199	0.86	78329	56.41
24	Follow-up Examination	V67	1171	0.84	79500	57.25
25	Administrative Encounter	V68	1157	0.83	80657	58.08

Note: Top 25 diagnoses make up 58.1% of all diagnoses (n=138,862).

Source: State of California Office of Statewide Health Planning and Development,
Emergency Department Data Files
January-June 2006 and July-December 2006

LAC DHS Office of Planning
June 13, 2007

Top 25 Emergency Department Primary Diagnoses, Santa Clarita Valley
Calendar Year 2005

Age 35-64

Rank	Primary Diagnosis Category	ICD-9 Code	Frequency	Percent
1	Symptoms, signs and ill-defined conditions	480-492	3579	27.46
2	Back Disorder	724	448	3.44
3	Sprain of Back	847	379	2.91
4	Renal/Ureteral Calculus	592	294	2.26
5	Migraine	346	271	2.08
6	Injury to one or more sites	959	225	1.73
7	Other Cellulitis/Abscess	682	210	1.61
8	Other Open Wound of Head	873	194	1.49
9	Open Wound of Finger	883	191	1.47
10	Other Soft Tissue Disorder	729	183	1.4
11	Joint Disorder	719	159	1.22
12	Neurotic Disorders	300	146	1.12
13	Asthma	493	137	1.05
14	Sprain of Ankle & Foot	845	136	1.04
15	Other disorders of urethra and urinary tract	599	124	0.95
16	Other Cervical Spine Disorder	723	122	0.94
17	Acute Upper Respiratory Infection, multiple sites	465	120	0.92
18	Cardiac Dysrhythmias	427	119	0.91
19	Contusion of Trunk	922	117	0.9
20	Bronchitis	490	115	0.88
21	Essential Hypertension	401	113	0.87
22	Contusion of Leg and Other Site	924	104	0.8
23	Diabetes Mellitus	250	99	0.76
24	Pneumonia	486	99	0.76
25	General Medical Exam	V70	98	0.75

Note: Top 25 diagnoses make up 59.7% of all diagnoses (n=13,035).

Source: State of California Office of Statewide Health Planning and Development,
Emergency Department Data Files
January-June 2006 and July-December 2006

Top 25 Emergency Department Primary Diagnoses, San Fernando Valley
Calendar Year 2005

Age 35-64

Rank	Primary Diagnosis Category	ICD-9 Code	Frequency	Percent
1	Symptoms, signs and ill-defined conditions	480-499	32704	25.99
2	Back Disorder	724	4005	3.18
3	Sprain of Back	847	3402	2.7
4	Other Cellulitis/Abscess	682	2569	2.04
5	Open Wound of Finger	883	1988	1.58
6	Other Soft Tissue Disorder	729	1842	1.46
7	Asthma	493	1802	1.43
8	Migraine	346	1750	1.39
9	Neurotic Disorders	300	1736	1.38
10	Other disorders of urethra and urinary tract	599	1727	1.37
11	Other Open Wound of Head	873	1689	1.34
12	Joint Disorder	719	1663	1.32
13	Renal/Ureteral Calculus	592	1587	1.26
14	Acute Bronchitis/Bronchiolitis	466	1380	1.1
15	Encounter for other/unspecified procedures/aftercare	V58	1315	1.05
16	Essential Hypertension	401	1289	1.02
17	Injury to one or more sites	959	1288	1.02
18	Nondependent Drug Abuse	305	1269	1.01
19	Contusion of Leg and Other Site	924	1238	0.98
20	Diabetes Mellitus	250	1211	0.96
21	Contusion of Trunk	922	1167	0.93
22	Sprain of Ankle & Foot	845	1153	0.92
23	Administrative Encounter	V68	1104	0.88
24	Follow-up Examination	V67	1102	0.88
25	Bronchitis	490	1084	0.86

Note: Top 25 diagnoses make up 58.1% of all diagnoses (n=125,827).

LAC DHS Office of Planning
June 13, 2007

**Top 25 Emergency Department Primary Diagnoses, all of SPA 2
Calendar Year 2005**

Age 65 & up

Rank	Primary Diagnosis Category	ICD-9 Code	Frequency	Percent	Cumulative Frequency	Cumulative Percent
1	Symptoms, signs and ill-defined conditions	780-799	15405	29.39	15405	29.39
2	Other Urinary Tract Disorders	599	1490	2.84	16895	32.23
3	Other Open Wound of Head	873	1263	2.41	18158	34.64
4	Essential Hypertension	401	1134	2.16	19292	36.8
5	Cardiac Dysrhythmias	427	1054	2.01	20346	38.81
6	Back Disorder	724	1052	2.01	21398	40.82
7	Other Cellulitis/Abscess	682	718	1.37	22116	42.19
8	Other Soft Tissue Disorder	729	716	1.37	22832	43.56
9	Contusion of Leg and Other Site	924	711	1.36	23543	44.91
10	Pneumonia	486	697	1.33	24240	46.24
11	Injury to one or more sites	959	696	1.33	24936	47.57
12	Diabetes Mellitus	250	665	1.27	25601	48.84
13	Fluid/Electrolyte Disorder	276	661	1.26	26262	50.1
14	Joint Disorder	719	648	1.24	26910	51.33
15	Sprain of Back	847	636	1.21	27546	52.55
16	Contusion of Trunk	922	628	1.2	28174	53.75
17	Encounter for Procedure/Aftercare	V58	614	1.17	28788	54.92
18	Contusion of Face, Scalp or Neck	920	600	1.14	29388	56.06
19	Heart Failure	428	560	1.07	29948	57.13
20	Acute Bronchitis/Bronchiolitis	466	558	1.06	30506	58.19
21	Functional Digestive Disorder	564	474	0.9	30980	59.1
22	Complications of Certain Implants, Replacements and Grafts	996	459	0.88	31439	59.97
23	Chronic Bronchitis	491	449	0.86	31888	60.83
24	Asthma	493	448	0.85	32336	61.69
25	Bronchitis	490	437	0.83	32773	62.52

Note: Top 25 diagnoses make up 62.5% of all diagnoses (n=52,421).

Source: State of California Office of Statewide Health Planning and Development,
Emergency Department Data Files
January-June 2006 and July-December 2006

LAC DHS Office of Planning
June 13, 2007

Top 25 Emergency Department Primary Diagnoses, Santa Clarita Valley
Calendar Year 2005

Age 65 & up

Rank	Primary Diagnosis Category	ICD-9 Code	Frequency	Percent
1	Symptoms, signs and ill-defined conditions	780-799	1090	31.79
2	Other Urinary Tract Disorders	599	94	2.74
3	Back Disorder	724	92	2.68
4	Other Open Wound of Head	873	88	2.57
5	Cardiac Dysrhythmias	427	84	2.45
6	Contusion of Leg and Other Site	924	63	1.84
7	Pneumonia	486	62	1.81
8	Essential Hypertension	401	60	1.75
9	Joint Disorder	719	60	1.75
10	Injury to one or more sites	959	55	1.6
11	Diabetes Mellitus	250	51	1.49
12	Complications of Certain Implants, Replacements and Grafts	996	47	1.37
13	Fluid/Electrolyte Disorder	276	46	1.34
14	Contusion of Face, Scalp or Neck	920	45	1.31
15	Other Soft Tissue Disorder	729	42	1.22
16	Heart Failure	428	37	1.08
17	Contusion of Trunk	922	37	1.08
18	Chronic Bronchitis	491	35	1.02
19	Bronchitis	490	34	0.99
20	Other Cellulitis/Abscess	682	32	0.93
21	Sprain of Back	847	29	0.85
22	Radius & Ulna Fracture	813	28	0.82
23	Functional Digestive Disorder	564	25	0.73
24	Renal/Ureteral Calculus	592	25	0.73
25	Acute Bronchitis/Bronchiolitis	466	24	0.7

Note: Top 25 diagnoses make up 66.6% of all diagnoses (n=3,429).

Source: State of California Office of Statewide Health Planning and Development,
Emergency Department Data Files
January-June 2006 and July-December 2006

Top 25 Emergency Department Primary Diagnoses, San Fernando Valley
Calendar Year 2005

Age 65 & up

Rank	Primary Diagnosis Category	ICD-9 Code	Frequency	Percent
1	Symptoms, signs and ill-defined conditions	780-799	14315	29.22
2	Other Urinary Tract Disorders	599	1396	2.85
3	Other Open Wound of Head	873	1175	2.4
4	Essential Hypertension	401	1074	2.19
5	Cardiac Dysrhythmias	427	970	1.98
6	Back Disorder	724	960	1.96
7	Other Cellulitis/Abscess	682	686	1.4
8	Other Soft Tissue Disorder	729	674	1.38
9	Contusion of Leg and Other Site	924	648	1.32
10	Injury to one or more sites	959	641	1.31
11	Pneumonia	486	635	1.3
12	Fluid/Electrolyte Disorder	276	615	1.26
13	Diabetes Mellitus	250	614	1.25
14	Sprain of Back	847	607	1.24
15	Encounter for Procedure/Aftercare	V58	596	1.22
16	Contusion of Trunk	922	591	1.21
17	Joint Disorder	719	588	1.2
18	Contusion of Face, Scalp or Neck	920	555	1.13
19	Acute Bronchitis/Bronchiolitis	466	534	1.09
20	Heart Failure	428	523	1.07
21	Functional Digestive Disorder	564	449	0.92
22	Asthma	493	428	0.87
23	Chronic Bronchitis	491	414	0.85
24	Complications of Certain Implants, Replacements and Grafts	996	412	0.84
25	Open Wound of Finger	883	408	0.83

Note: Top 25 diagnoses make up 62.3% of all diagnoses (n=48,992).

**Top 25 Inpatient Primary Diagnoses, all of SPA 2
Calendar Year 2005**

All Ages

Rank	Primary Diagnosis Category	ICD-9 Code	Frequency	Percent	Cumulative Frequency	Cumulative Percent
1	Pregnancy and childbirth related diagnoses	630-677, 760-779, V20-V24, V27-V39	61066	27.13	61066	27.13
2	Affective Psychoses	296	5960	2.65	67026	29.78
3	Respiratory System/Other Chest Symptoms	786	5770	2.56	72796	32.34
4	Pneumonia	486	5411	2.4	78207	34.75
5	Heart Failure	428	5374	2.39	83581	37.13
6	Other Chronic Ischemic Heart Disease	414	4489	1.99	88070	39.13
7	Cardiac Dysrhythmias	427	3463	1.54	91533	40.67
8	Septicemia	038	3433	1.53	94966	42.19
9	General Symptoms	780	3292	1.46	98258	43.65
10	Acute Myocardial Infarction	410	3242	1.44	101500	45.09
11	Rehabilitation Procedure	V57	3215	1.43	104715	46.52
12	Schizophrenic Disorders	295	3160	1.4	107875	47.93
13	Osteoarthritis and allied disorders	715	3006	1.34	110881	49.26
14	Complications of Certain Implants, Replacements and Grafts	996	2860	1.27	113741	50.53
15	Other Cellulitis/Abscess	682	2734	1.21	116475	51.75
16	Other Disorders of urethra and urinary tract	599	2600	1.16	119075	52.9
17	Fluid/Electrolyte Disorder	276	2597	1.15	121672	54.06
18	Diabetes Mellitus	250	2385	1.06	124057	55.12
19	Cholelithiasis	574	2351	1.04	126408	56.16
20	Acute Appendicitis	540	2347	1.04	128755	57.2
21	Chronic Bronchitis	491	2156	0.96	130911	58.16
22	Asthma	493	2093	0.93	133004	59.09
23	Cerebral Artery Occlusion	434	1929	0.86	134933	59.95
24	Other Lung Diseases	518	1809	0.8	136742	60.75
25	Encounter for other/unspecified procedures/aftercare	V58	1802	0.8	138544	61.55

Note: Top 25 diagnoses make up 61.6% of all diagnoses (n=225,084).

Source: State of California Office of Statewide Health Planning and Development,
Inpatient Hospital Discharge Data, CY2005

LAC DHS Office of Planning and Analysis
June 13, 2007

Top 25 Inpatient Primary Diagnoses, Santa Clarita Valley
Calendar Year 2005

All Ages

Rank	Primary Diagnosis Category	ICD-9 Code	Frequency	Percent
1	Pregnancy and childbirth related diagnoses	630-677, 760-779, V20-V24, V27-V39	7558	30.97
2	Respiratory System/Other Chest Symptoms	786	784	3.21
3	Pneumonia	486	587	2.41
4	Affective Psychoses	296	563	2.31
5	Other Chronic Ischemic Heart Disease	414	461	1.89
6	Heart Failure	428	426	1.75
7	General Symptoms	780	400	1.64
8	Rehabilitation Procedure	V57	348	1.43
9	Osteoarthritis and allied disorders	715	342	1.4
10	Cardiac Dysrhythmias	427	318	1.3
11	Complications of Certain Implants, Replacements and Grafts	996	314	1.29
12	Fluid/Electrolyte Disorder	276	301	1.23
13	Acute Myocardial Infarction	410	294	1.2
14	Intervertebral Disc Disorder	722	282	1.16
15	Other Cellulitis/Abscess	682	275	1.13
16	Acute Appendicitis	540	273	1.12
17	Cholelithiasis	574	241	0.99
18	Chronic Bronchitis	491	229	0.94
19	Other Disorders of urethra and urinary tract	599	210	0.86
20	Uterine Leiomyoma	218	209	0.86
21	Diabetes Mellitus	250	208	0.85
22	Asthma	493	185	0.76
23	Other Lung Diseases	518	182	0.75
24	Intestinal Obstruction	560	178	0.73
25	Septicemia	038	174	0.71

Note: Top 25 diagnoses make up 62.9% of all diagnoses (n=24,405).

Source: State of California Office of Statewide Health Planning and Development,
Inpatient Hospital Discharge Data, CY2005

Top 25 Inpatient Primary Diagnoses, San Fernando Valley
Calendar Year 2005

All Ages

Rank	Primary Diagnosis Category	ICD-9 Code	Frequency	Percent
1	Pregnancy and childbirth related diagnoses	630-677, 760-779, V20-V24, V27-V39	53508	26.66
2	Affective Psychoses	296	5397	2.69
3	Respiratory System/Other Chest Symptoms	786	4986	2.48
4	Heart Failure	428	4948	2.47
5	Pneumonia	486	4824	2.4
6	Other Chronic Ischemic Heart Disease	414	4028	2.01
7	Septicemia	038	3259	1.62
8	Cardiac Dysrhythmias	427	3145	1.57
9	Schizophrenic Disorders	295	3049	1.52
10	Acute Myocardial Infarction	410	2948	1.47
11	General Symptoms	780	2892	1.44
12	Rehabilitation Procedure	V57	2867	1.43
13	Osteoarthritis and allied disorders	715	2664	1.33
14	Complications of Certain Implants, Replacements and Grafts	996	2546	1.27
15	Other Cellulitis/Abscess	682	2459	1.23
16	Other Disorders of urethra and urinary tract	599	2390	1.19
17	Fluid/Electrolyte Disorder	276	2296	1.14
18	Diabetes Mellitus	250	2177	1.08
19	Cholelithiasis	574	2110	1.05
20	Acute Appendicitis	540	2074	1.03
21	Chronic Bronchitis	491	1927	0.96
22	Asthma	493	1908	0.95
23	Cerebral Artery Occlusion	434	1756	0.88
24	Encounter for other/unspecified procedures/aftercare	V58	1641	0.82
25	Other Lung Diseases	518	1627	0.81

Note: Top 25 diagnoses make up 61.5% of all diagnoses (n=200,679).

LAC DHS Office of Planning and Analysis
June 13, 2007

**Top 25 Inpatient Primary Diagnoses, all of SPA 2
Calendar Year 2005**

Age 0-17

Rank	Primary Diagnosis Category	ICD-9 Code	Frequency	Percent	Cumulative Frequency	Cumulative Percent
1	Pregnancy and childbirth related diagnoses	630-677, 760-779, V20-V24, V27-V39	28940	73.76	28940	73.76
2	Affective Psychoses	296	637	1.62	29577	75.38
3	Acute Appendicitis	540	606	1.54	30183	76.93
4	Pneumonia	486	605	1.54	30788	78.47
5	Bronchitis/Bronchiolitis	466	497	1.27	31285	79.74
6	Fluid/Electrolyte Disorder	276	406	1.03	31691	80.77
7	Asthma	493	399	1.02	32090	81.79
8	General Symptoms	780	376	0.96	32466	82.75
9	Encounter for other/unspecified procedures/aftercare	V58	304	0.77	32770	83.52
10	Intestinal Infection	008	191	0.49	32961	84.01
11	Other Noninfectious Gastroenteritis	558	186	0.47	33147	84.48
12	Other Disorders of urethra and urinary tract	599	168	0.43	33315	84.91
13	Other Cellulitis/Abscess	682	161	0.41	33476	85.32
14	Complications of Certain Implants, Replacements and Grafts	996	141	0.36	33617	85.68
15	Other Abdomen/Pelvis Symptoms	789	134	0.34	33751	86.02
16	Humerus Fracture	812	124	0.32	33875	86.34
17	Kidney Infection	590	117	0.3	33992	86.64
18	Acute Laryngitis/Tracheitis	464	113	0.29	34105	86.92
19	Viral Infection of Unspecified Site	079	107	0.27	34212	87.2
20	Acute Upper Respiratory Infection, multiple sites	465	99	0.25	34311	87.45
21	White Blood Cell Disorders	288	94	0.24	34405	87.69
22	Diseases of the Esophagus	530	93	0.24	34498	87.93
23	Diabetes Mellitus	250	81	0.21	34579	88.13
24	Anomalies of Cardiac Septal Closure	745	81	0.21	34660	88.34
25	Depressive Disorder	311	70	0.18	34730	88.52

Note: Top 25 diagnoses make up 88.5% of all diagnoses (n=39,235).

Source: State of California Office of Statewide Health Planning and Development,
Inpatient Hospital Discharge Data, CY2005

LAC DHS Office of Planning and Analysis
June 12, 2007

Top 25 Inpatient Primary Diagnoses, Santa Clarita Valley
Calendar Year 2005

Age 0-17

Rank	Primary Diagnosis Category	ICD-9 Code	Frequency	Percent
1	Pregnancy and childbirth related diagnoses	630-677, 760-779, V20-V24, V27-V39	3521	71.2
2	Pneumonia	486	86	1.74
3	Affective Psychoses	296	65	1.31
4	Bronchitis/Bronchiolitis	466	64	1.29
5	Acute Appendicitis	540	63	1.27
6	Fluid/Electrolyte Disorder	276	59	1.19
7	General Symptoms	780	55	1.11
8	Encounter for other/unspecified procedures/aftercare	V58	42	0.85
9	Asthma	493	34	0.69
10	Intestinal Infection	008	32	0.65
11	Other Abdomen/Pelvis Symptoms	789	27	0.55
12	Other Noninfectious Gastroenteritis	558	24	0.49
13	Other Disorders of urethra and urinary tract	599	22	0.44
14	Other Cellulitis/Abscess	682	21	0.42
15	Complications of Certain Implants, Replacements and Grafts	996	21	0.42
16	Humerus Fracture	812	20	0.4
17	Diabetes Mellitus	250	17	0.34
18	Acute Laryngitis/Tracheitis	464	17	0.34
19	Diseases of the Esophagus	530	15	0.3
20	Enteroviral Meningitis	047	14	0.28
21	Acute Upper Respiratory Infection, multiple sites	465	12	0.24
22	Chronic disease of tonsils and adenoids	474	12	0.24
23	Viral Infection of Unspecified Site	079	11	0.22
24	Depressive Disorder	311	11	0.22
25	Kidney Infection	590	11	0.22

Note: Top 25 diagnoses make up 86.5% of all diagnoses (n=4,945).

Source: State of California Office of Statewide Health Planning and Development,
Inpatient Hospital Discharge Data, CY2005

Top 25 Inpatient Primary Diagnoses, Santa Clarita Valley
Calendar Year 2005

Age 0-17

Rank	Primary Diagnosis Category	ICD-9 Code	Frequency	Percent
1	Pregnancy and childbirth related diagnoses	630-677, 760-779, V20-V24, V27-V39	25419	74.13
2	Affective Psychoses	296	572	1.67
3	Acute Appendicitis	540	543	1.58
4	Pneumonia	486	519	1.51
5	Bronchitis/Bronchiolitis	466	433	1.26
6	Asthma	493	365	1.06
7	Fluid/Electrolyte Disorder	276	347	1.01
8	General Symptoms	780	321	0.94
9	Encounter for other/unspecified procedures/aftercare	V58	262	0.76
10	Other Noninfectious Gastroenteritis	558	162	0.47
11	Intestinal Infection	008	159	0.46
12	Other Disorders of urethra and urinary tract	599	146	0.43
13	Other Cellulitis/Abscess	682	140	0.41
14	Complications of Certain Implants, Replacements and Grafts	996	120	0.35
15	Other Abdomen/Pelvis Symptoms	789	107	0.31
16	Kidney Infection	590	106	0.31
17	Humerus Fracture	812	104	0.3
18	Viral Infection of Unspecified Site	079	96	0.28
19	Acute Laryngitis/Tracheitis	464	96	0.28
20	Acute Upper Respiratory Infection, multiple sites	465	87	0.25
21	White Blood Cell Disorders	288	84	0.24
22	Diseases of the Esophagus	530	78	0.23
23	Anomalies of Cardiac Septal Closure	745	71	0.21
24	Diabetes Mellitus	250	64	0.19
25	Other Upper Gastrointestinal Anomaly	750	60	0.17

Note: Top 25 diagnoses make up 88.8% of all diagnoses (n=34,290).

Top 25 Inpatient Primary Diagnoses, all of SPA 2
Calendar Year 2005

Age 18-34

Rank	Primary Diagnosis Category	ICD-9 Code	Frequency	Percent	Cumulative Frequency	Cumulative Percent
1	Pregnancy and childbirth related diagnoses	630-677, 760-779, V20-V24, V27-V39	23044	64.18	23044	64.18
2	Affective Psychoses	296	1147	3.19	24191	67.38
3	Schizophrenic Disorders	295	721	2.01	24912	69.39
4	Acute Appendicitis	540	719	2	25631	71.39
5	Cholelithiasis	574	476	1.33	26107	72.71
6	Drug Psychoses	292	313	0.87	26420	73.59
7	Other Cellulitis/Abscess	682	274	0.76	26694	74.35
8	Diabetes Mellitus	250	260	0.72	26954	75.07
9	Diseases of Pancreas	577	255	0.71	27209	75.78
10	Other Nonorganic Psychoses	298	245	0.68	27454	76.47
11	Other Abdomen/Pelvis Symptoms	789	187	0.52	27641	76.99
12	General Symptoms	780	177	0.49	27818	77.48
13	Pneumonia	486	168	0.47	27986	77.95
14	Kidney Infection	590	160	0.45	28146	78.39
15	Complications of Certain Implants, Replacements and Grafts	996	150	0.42	28296	78.81
16	Noninflammatory disorders of ovary, fallopian tube, and broad ligament	620	147	0.41	28443	79.22
17	Encounter for other/unspecified procedures/aftercare	V58	146	0.41	28589	79.63
18	Renal/Ureteral Calculus	592	140	0.39	28729	80.02
19	Asthma	493	134	0.37	28863	80.39
20	Intervertebral Disc Disorder	722	134	0.37	28997	80.76
21	Respiratory System/Other Chest Symptoms	786	127	0.35	29124	81.12
22	Other Surgical Complications	998	124	0.35	29248	81.46
23	Ankle Fracture	824	120	0.33	29368	81.8
24	Poisoning by analgesics, antipyretics, and antirheumatics- Opiates and related narcotics	965	119	0.33	29487	82.13
25	Obesity/Hyperalimient	278	111	0.31	29598	82.44
26	Alcoholic Psychoses	291	99	0.28	29697	82.71
27	Drug Dependence	304	98	0.27	29795	82.99
28	Poison-Psychotropic Agent	969	95	0.26	29890	83.25
29	Uterine Leiomyoma	218	94	0.26	29984	83.51
30	Radius & Ulna Fracture	813	86	0.24	30070	83.75

Note: Top 25 diagnoses make up 82.4% of all diagnoses (n=35,904).

Source: State of California Office of Statewide Health Planning and Development,
Inpatient Hospital Discharge Data, CY2005

LAC DHS Office of Planning
June 13, 2007

Top 25 Inpatient Primary Diagnoses, Santa Clarita Valley
Calendar Year 2005

Age 18-34

Rank	Primary Diagnosis Category	ICD-9 Code	Frequency	Percent
1	Pregnancy and childbirth related diagnoses	630-677, 760-779, V20-V24, V27-V39	2744	64.72
2	Affective Psychoses	296	136	3.21
3	Acute Appendicitis	540	78	1.84
4	Cholelithiasis	574	53	1.25
5	Schizophrenic Disorders	295	35	0.83
6	Complications of Certain Implants, Replacements and Grafts	996	33	0.78
7	Encounter for other/unspecified procedures/aftercare	V58	33	0.78
8	Diseases of Pancreas	577	28	0.66
9	Other Cellulitis/Abscess	682	28	0.66
10	Other Abdomen/Pelvis Symptoms	789	27	0.64
11	Other Nonorganic Psychoses	298	25	0.59
12	Noninflammatory disorders of ovary, fallopian tube, and broad ligament	620	22	0.52
13	Intervertebral Disc Disorder	722	20	0.47
14	Respiratory System/Other Chest Symptoms	786	20	0.47
15	Fluid/Electrolyte Disorder	276	19	0.45
16	Depressive Disorder	311	18	0.42
17	Pneumonia	486	18	0.42
18	Kidney Infection	590	18	0.42
19	Other Surgical Complications	998	18	0.42
20	Diabetes Mellitus	250	17	0.4
21	Obesity/Hyperalimint	278	17	0.4
22	Cardiac Dysrhythmias	427	17	0.4
23	General Symptoms	780	17	0.4
24	Drug Psychoses	292	16	0.38
25	Uterine Leiomyoma	218	14	0.33
26	Drug Dependence	304	14	0.33
27	Asthma	493	14	0.33
28	Renal/Ureteral Calculus	592	14	0.33
29	Tibia & Fibula Fracture	823	14	0.33
30	Enteroviral Meningitis	047	13	0.31

Note: Top 25 diagnoses make up 81.9% of all diagnoses (n=4,240).

Source: State of California Office of Statewide Health Planning and Development,
Inpatient Hospital Discharge Data, CY2005

Top 25 Inpatient Primary Diagnoses, San Fernando Valley
Calendar Year 2005

Age 18-34

Rank	Primary Diagnosis Category	ICD-9 Code	Frequency	Percent
1	Pregnancy and childbirth related diagnoses	630-677, 760-779, V20-V24, V27-V39	20300	64.11
2	Affective Psychoses	296	1011	3.19
3	Schizophrenic Disorders	295	686	2.17
4	Acute Appendicitis	540	641	2.02
5	Cholelithiasis	574	423	1.34
6	Drug Psychoses	292	297	0.94
7	Other Cellulitis/Abscess	682	246	0.78
8	Diabetes Mellitus	250	243	0.77
9	Diseases of Pancreas	577	227	0.72
10	Other Nonorganic Psychoses	298	220	0.69
11	General Symptoms	780	160	0.51
12	Other Abdomen/Pelvis Symptoms	789	160	0.51
13	Pneumonia	486	150	0.47
14	Kidney Infection	590	142	0.45
15	Renal/Ureteral Calculus	592	126	0.4
16	Noninflammatory disorders of ovary, fallopian tube, and broad ligament	620	125	0.39
17	Asthma	493	120	0.38
18	Complications of Certain Implants, Replacements and Grafts	996	117	0.37
19	Intervertebral Disc Disorder	722	114	0.36
20	Encounter for other/unspecified procedures/aftercare	V58	113	0.36
21	Poisoning by analgesics, antipyretics, and antirheumatics- Opiates and related narcotics	965	112	0.35
22	Ankle Fracture	824	109	0.34
23	Respiratory System/Other Chest Symptoms	786	107	0.34
24	Other Surgical Complications	998	106	0.33
25	Obesity/Hyperalimint	278	94	0.3
26	Alcoholic Psychoses	291	91	0.29
27	Drug Dependence	304	84	0.27
28	Poison-Psychotropic Agent	969	84	0.27
29	General Medical Exam	V70	84	0.27
30	Uterine Leiomyoma	218	80	0.25

Note: Top 25 diagnoses make up 82.6% of all diagnoses (n=31,664).

LAC DHS Office of Planning
June 13, 2007

Top 25 Inpatient Primary Diagnoses, all of SPA 2
Calendar Year 2005

Age 35-64

Rank	Primary Diagnosis Category	ICD-9 Code	Frequency	Percent	Cumulative Frequency	Cumulative Percent
1	Pregnancy and childbirth related diagnoses	630-677, 760-779, V20-V24, V27-V39	6659	10.07	6659	10.07
2	Respiratory System/Other Chest Symptoms	786	3276	4.95	9935	15.03
3	Affective Psychoses	296	2632	3.98	12567	19.01
4	Schizophrenic Disorders	295	1813	2.74	14380	21.75
5	Other Chronic Ischemic Heart Disease	414	1811	2.74	16191	24.49
6	Uterine Leiomyoma	218	1321	2	17512	26.48
7	Other Cellulitis/Abscess	682	1319	1.99	18831	28.48
8	Acute Myocardial Infarction	410	1235	1.87	20066	30.35
9	Complications of Certain Implants, Replacements and Grafts	996	1125	1.7	21191	32.05
10	Pneumonia	486	1094	1.65	22285	33.7
11	Heart Failure	428	1085	1.64	23370	35.34
12	Cholelithiasis	574	1076	1.63	24446	36.97
13	Diabetes Mellitus	250	1052	1.59	25498	38.56
14	Intervertebral Disc Disorder	722	1024	1.55	26522	40.11
15	General Symptoms	780	959	1.45	27481	41.56
16	Osteoarthritis and allied disorders	715	918	1.39	28399	42.95
17	Cardiac Dysrhythmias	427	908	1.37	29307	44.32
18	Acute Appendicitis	540	763	1.15	30070	45.48
19	Asthma	493	740	1.12	30810	46.59
20	Septicemia	038	718	1.09	31528	47.68
21	Diseases of Pancreas	577	711	1.08	32239	48.76
22	Fluid/Electrolyte Disorder	276	595	0.9	32834	49.66
23	Chronic Liver Disease/Cirrhosis	571	592	0.9	33426	50.55
24	Rehabilitation Procedure	V57	592	0.9	34018	51.45
25	Encounter for other/unspecified procedures/aftercare	V58	592	0.9	34610	52.34
26	Other Surgical Complications	998	571	0.86	35181	53.21
27	Drug Psychoses	292	564	0.85	35745	54.06
28	Alcoholic Psychoses	291	563	0.85	36308	54.91
29	Diverticula of Intestine	562	551	0.83	36859	55.74
30	Intestinal Obstruction	560	537	0.81	37396	56.56

Note: Top 25 diagnoses make up 52.3% of all diagnoses (n=66,123).

Source: State of California Office of Statewide Health Planning and Development,
Inpatient Hospital Discharge Data, CY2005

LAC DHS Office of Planning
June 13, 2007

Top 25 Inpatient Primary Diagnoses, Santa Clarita Valley
Calendar Year 2005

Age 35-64

Rank	Primary Diagnosis Category	ICD-9 Code	Frequency	Percent
1	Pregnancy and childbirth related diagnoses	630-677, 760-779, V20-V24, V27-V39	847	11.09
2	Respiratory System/Other Chest Symptoms	786	496	6.5
3	Affective Psychoses	296	224	2.93
4	Other Chronic Ischemic Heart Disease	414	207	2.71
5	Intervertebral Disc Disorder	722	189	2.48
6	Uterine Leiomyoma	218	186	2.44
7	Osteoarthritis and allied disorders	715	140	1.83
8	Acute Myocardial Infarction	410	135	1.77
9	Pneumonia	486	132	1.73
10	Other Cellulitis/Abscess	682	132	1.73
11	General Symptoms	780	130	1.7
12	Complications of Certain Implants, Replacements and Grafts	996	126	1.65
13	Cholelithiasis	574	120	1.57
14	Cardiac Dysrhythmias	427	118	1.55
15	Acute Appendicitis	540	102	1.34
16	Diabetes Mellitus	250	101	1.32
17	Intestinal Obstruction	560	87	1.14
18	Diverticula of Intestine	562	80	1.05
19	Diseases of Pancreas	577	79	1.03
20	Asthma	493	75	0.98
21	Heart Failure	428	71	0.93
22	Rehabilitation Procedure	V57	71	0.93
23	Renal/Ureteral Calculus	592	69	0.9
24	Obesity/Hyperalimient	278	66	0.86
25	Other Abdomen/Pelvis Symptoms	789	66	0.86
26	Other Surgical Complications	998	64	0.84
27	Fluid/Electrolyte Disorder	276	63	0.83
28	Secondary malignant neoplasm, respiratory/digestive	197	61	0.8
29	Other Lung Diseases	518	57	0.75
30	Schizophrenic Disorders	295	56	0.73

Note: Top 25 diagnoses make up 53.0% of all diagnoses (n=7,653).

Source: State of California Office of Statewide Health Planning and Development,
Inpatient Hospital Discharge Data, CY2005

Top 25 Inpatient Primary Diagnoses, San Fernando Valley
Calendar Year 2005

Age 35-64

Rank	Primary Diagnosis Category	ICD-9 Code	Frequency	Percent
1	Pregnancy and childbirth related diagnoses	630-677, 760-779, V20-V24, V27-V39	5812	9.94
2	Respiratory System/Other Chest Symptoms	786	2780	4.75
3	Affective Psychoses	296	2408	4.12
4	Schizophrenic Disorders	295	1757	3
5	Other Chronic Ischemic Heart Disease	414	1604	2.74
6	Other Cellulitis/Abscess	682	1187	2.03
7	Uterine Leiomyoma	218	1135	1.94
8	Acute Myocardial Infarction	410	1100	1.88
9	Heart Failure	428	1014	1.73
10	Complications of Certain Implants, Replacements and Grafts	996	999	1.71
11	Pneumonia	486	962	1.64
12	Cholelithiasis	574	956	1.63
13	Diabetes Mellitus	250	951	1.63
14	Intervertebral Disc Disorder	722	835	1.43
15	General Symptoms	780	829	1.42
16	Cardiac Dysrhythmias	427	790	1.35
17	Osteoarthritis and allied disorders	715	778	1.33
18	Septicemia	038	665	1.14
19	Asthma	493	665	1.14
20	Acute Appendicitis	540	661	1.13
21	Diseases of Pancreas	577	632	1.08
22	Chronic Liver Disease/Cirrhosis	571	546	0.93
23	Encounter for other/unspecified procedures/aftercare	V58	541	0.92
24	Drug Psychoses	292	537	0.92
25	Fluid/Electrolyte Disorder	276	532	0.91
26	Alcoholic Psychoses	291	531	0.91
27	Rehabilitation Procedure	V57	521	0.89
28	Other Surgical Complications	998	507	0.87
29	Diverticula of Intestine	562	471	0.81
30	Chronic Bronchitis	491	467	0.8

Note: Top 25 diagnoses make up 52.5% of all diagnoses (n=58,488).

LAC DHS Office of Planning
June 13, 2007

Top 25 Inpatient Primary Diagnoses, all of SPA 2
Calendar Year 2005

Age 65 & Up

Rank	Primary Diagnosis Category	ICD-9 Code	Frequency	Percent	Cumulative Frequency	Cumulative Percent
1	Heart Failure	428	4154	5.62	4154	5.62
2	Pneumonia	486	3424	4.63	7578	10.25
3	Other Chronic Ischemic Heart Disease	414	2518	3.4	10096	13.65
4	Septicemia	038	2516	3.4	12612	17.05
5	Rehabilitation Procedure	V57	2432	3.29	15044	20.34
6	Cardiac Dysrhythmias	427	2406	3.25	17450	23.59
7	Respiratory System/Other Chest Symptoms	786	2157	2.92	19607	26.51
8	Other Disorders of urethra and urinary tract	599	1909	2.58	21516	29.09
9	Acute Myocardial Infarction	410	1907	2.58	23423	31.67
10	Osteoarthritis and allied disorders	715	1858	2.51	25281	34.18
11	General Symptoms	780	1695	2.29	26976	36.47
12	Chronic Bronchitis	491	1569	2.12	28545	38.59
13	Fluid/Electrolyte Disorder	276	1449	1.96	29994	40.55
14	Fracture of Neck of Femur	820	1432	1.94	31426	42.49
15	Cerebral Artery Occlusion	434	1417	1.92	32843	44.4
16	Complications of Certain Implants, Replacements and Grafts	996	1315	1.78	34158	46.18
17	Solid/Liquid Pneumonitis	507	1205	1.63	35363	47.81
18	Other Lung Diseases	518	1166	1.58	36529	49.39
19	Acute Renal Failure	584	1021	1.38	37550	50.77
20	Other Cellulitis/Abscess	682	932	1.26	38482	52.03
21	Diabetes Mellitus	250	919	1.24	39401	53.27
22	Intestinal Obstruction	560	848	1.15	40249	54.42
23	Encounter for other/unspecified procedures/aftercare	V58	744	1.01	40993	55.42
24	Asthma	493	738	1	41731	56.42
25	Cholelithiasis	574	709	0.96	42440	57.38
26	Transient Cerebral Ischemia	435	683	0.92	43123	58.3
27	Diverticula of Intestine	562	676	0.91	43799	59.22
28	Other Bacterial Pneumonia	482	560	0.76	44359	59.97
29	Affective Psychoses	296	544	0.74	44903	60.71
30	Precerebral Occlusion	433	540	0.73	45443	61.44

Note: Top 25 diagnoses make up 57.4% of all diagnoses (n=73,963).

Source: State of California Office of Statewide Health Planning and Development,
Inpatient Hospital Discharge Data, CY2005

LAC DHS Office of Planning
June 13, 2007

Top 25 Inpatient Primary Diagnoses, Santa Clarita Valley
Calendar Year 2005

Age 65 & Up

Rank	Primary Diagnosis Category	ICD-9 Code	Frequency	Percent
1	Pneumonia	486	326	5.55
2	Heart Failure	428	325	5.53
3	Rehabilitation Procedure	V57	247	4.2
4	Respiratory System/Other Chest Symptoms	786	234	3.98
5	Other Chronic Ischemic Heart Disease	414	214	3.64
6	General Symptoms	780	177	3.01
7	Cardiac Dysrhythmias	427	167	2.84
8	Chronic Bronchitis	491	167	2.84
9	Osteoarthritis and allied disorders	715	159	2.71
10	Fluid/Electrolyte Disorder	276	145	2.47
11	Other Disorders of urethra and urinary tract	599	144	2.45
12	Acute Myocardial Infarction	410	141	2.4
13	Cerebral Artery Occlusion	434	115	1.96
14	Fracture of Neck of Femur	820	111	1.89
15	Complications of Certain Implants, Replacements and Grafts	996	101	1.72
16	Other Lung Diseases	518	100	1.7
17	Septicemia	038	92	1.57
18	Other Cellulitis/Abscess	682	78	1.33
19	Intestinal Obstruction	560	76	1.29
20	Transient Cerebral Ischemia	435	72	1.23
21	Solid/Liquid Pneumonitis	507	66	1.12
22	Diverticula of Intestine	562	66	1.12
23	Acute Renal Failure	584	66	1.12
24	Diabetes Mellitus	250	64	1.09
25	Asthma	493	53	0.9
26	Malignant Neoplasm of Trachea/Lung	162	51	0.87
27	Cholelithiasis	574	51	0.87
28	Gastrointestinal Hemorrhage	578	44	0.75
29	Other Orthopedic Aftercare	V54	42	0.71
30	Other Surgical Complications	998	39	0.66

Note: Top 25 diagnoses make up 59.7% of all diagnoses (n=5,876).

Source: State of California Office of Statewide Health Planning and Development,
Inpatient Hospital Discharge Data, CY2005

Top 25 Inpatient Primary Diagnoses, Santa Clarita Valley
Calendar Year 2005

Age 65 & Up

Rank	Primary Diagnosis Category	ICD-9 Code	Frequency	Percent
1	Heart Failure	428	3829	5.62
2	Pneumonia	486	3098	4.55
3	Septicemia	038	2424	3.56
4	Other Chronic Ischemic Heart Disease	414	2304	3.38
5	Cardiac Dysrhythmias	427	2239	3.29
6	Rehabilitation Procedure	V57	2185	3.21
7	Respiratory System/Other Chest Symptoms	786	1923	2.82
8	Acute Myocardial Infarction	410	1766	2.59
9	Other Disorders of urethra and urinary tract	599	1765	2.59
10	Osteoarthritis and allied disorders	715	1699	2.5
11	General Symptoms	780	1518	2.23
12	Chronic Bronchitis	491	1402	2.06
13	Fracture of Neck of Femur	820	1321	1.94
14	Fluid/Electrolyte Disorder	276	1304	1.92
15	Cerebral Artery Occlusion	434	1302	1.91
16	Complications of Certain Implants, Replacements and Grafts	996	1214	1.78
17	Solid/Liquid Pneumonitis	507	1139	1.67
18	Other Lung Diseases	518	1066	1.57
19	Acute Renal Failure	584	955	1.4
20	Diabetes Mellitus	250	855	1.26
21	Other Cellulitis/Abscess	682	854	1.25
22	Intestinal Obstruction	560	772	1.13
23	Encounter for other/unspecified procedures/aftercare	V58	712	1.05
24	Asthma	493	685	1.01
25	Cholelithiasis	574	658	0.97
26	Transient Cerebral Ischemia	435	611	0.9
27	Diverticula of Intestine	562	610	0.9
28	Other Bacterial Pneumonia	482	529	0.78
29	Affective Psychoses	296	522	0.77
30	Precerebral Occlusion	433	504	0.74

Note: Top 25 diagnoses make up 61.3% of all diagnoses (n=68,087).

LAC DHS Office of Planning
June 13, 2007

Top 25 Ambulatory Surgery Primary Diagnoses, all of SPA 2
Calendar Year 2005

All Ages

Rank	Primary Diagnosis Category	ICD-9 Code	Frequency	Percent	Cumulative Frequency	Cumulative Percent
1	Cataract	366	11923	8.68	11923	8.68
2	Other Benign Gastrointestinal Neoplasm	211	7850	5.72	19773	14.4
3	Back Disorder	724	6169	4.49	25942	18.89
4	Special Screening for Malignant Neoplasms	V76	4910	3.57	30852	22.46
5	Gastritis and Duodenitis	535	3608	2.63	34460	25.09
6	Intervertebral Disc Disease	722	3505	2.55	37965	27.64
7	Diverticula of Intestine	562	3480	2.53	41445	30.18
8	Diseases of the Esophagus	530	3335	2.43	44780	32.6
9	Inguinal Hernia	550	2900	2.11	47680	34.72
10	Other Intestinal Disorders	569	2616	1.9	50296	36.62
11	Internal Derangement of the Knee	717	2548	1.86	52844	38.48
12	Hemorrhoids	455	2124	1.55	54968	40.02
13	Other Abdomen/Pelvis Symptoms	789	2120	1.54	57088	41.57
14	Complications of Certain Implants, Replacements and Grafts	996	2082	1.52	59170	43.08
15	Gastrointestinal Symptoms	787	1974	1.44	61144	44.52
16	Other Disorders of Synovium, Tendon and Bursa	727	1893	1.38	63037	45.9
17	Other Abdominal Hernia	553	1652	1.2	64689	47.1
18	Chronic disease of tonsils and adenoids	474	1614	1.18	66303	48.28
19	Cholelithiasis	574	1610	1.17	67913	49.45
20	Peripheral Enthesopathies	726	1593	1.16	69506	50.61
21	Renal/Ureteral Calculus	592	1573	1.15	71079	51.75
22	Mononeuritis of Upper Limb	354	1486	1.08	72565	52.83
23	Other Chronic Ischemic Heart Disease	414	1455	1.06	74020	53.89
24	Dislocation of Knee	836	1349	0.98	75369	54.88
25	Disorders of Eyelids	374	1319	0.96	76688	55.84
26	Acquired Deformities of Toe	735	1228	0.89	77916	56.73
27	Malignant Neoplasm of Female Breast	174	1180	0.86	79096	57.59
28	Other Cervical Spine Disorder	723	1153	0.84	80249	58.43
29	Deviated Nasal Septum	470	1034	0.75	81283	59.18
30	Missed Abortion	632	983	0.72	82266	59.9

Note: Top 25 diagnoses make up 55.8% of all diagnoses (n=137,343).

Source: State of California Office of Statewide Health Planning and Development,
Ambulatory Care Data Files
January-June 2006 and July-December 2006

LAC DHS Office of Planning and Analysis
June 25, 2006

Top 25 Ambulatory Surgery Primary Diagnoses, Santa Clarita Valley
Calendar Year 2005

All Ages

Rank	Primary Diagnosis Category	ICD-9 Code	Frequency	Percent
1	Back Disorder	724	1389	8.14
2	Cataract	366	963	5.64
3	Intervertebral Disc Disease	722	768	4.5
4	Special Screening for Malignant Neoplasms	V76	565	3.31
5	Other Benign Gastrointestinal Neoplasm	211	536	3.14
6	Renal/Ureteral Calculus	592	421	2.47
7	Inguinal Hernia	550	377	2.21
8	Internal Derangement of the Knee	717	369	2.16
9	Diseases of the Esophagus	530	351	2.06
10	Dislocation of Knee	836	320	1.87
11	Other Disorders of Synovium, Tendon and Bursa	727	302	1.77
12	Chronic disease of tonsils and adenoids	474	288	1.69
13	Peripheral Enthesopathies	726	260	1.52
14	Diverticula of Intestine	562	258	1.51
15	Spondylosis et al	721	245	1.44
16	Other Cervical Spine Disorder	723	241	1.41
17	Gastritis and Duodenitis	535	234	1.37
18	Other Intestinal Disorders	569	227	1.33
19	Mononeuritis of Upper Limb	354	204	1.2
20	Hemorrhoids	455	204	1.2
21	Cholelithiasis	574	195	1.14
22	Other Abdominal Hernia	553	191	1.12
23	Complications of Certain Implants, Replacements and Grafts	996	181	1.06
24	Gastrointestinal Symptoms	787	172	1.01
25	Acquired Deformities of Toe	735	167	0.98
26	Malignant Neoplasm of Female Breast	174	161	0.94
27	Other Abdomen/Pelvis Symptoms	789	158	0.93
28	Disorder of Menstruation	626	152	0.89
29	Missed Abortion	632	150	0.88
30	Other Chronic Ischemic Heart Disease	414	147	0.86

Note: Top 25 diagnoses make up 55.2% of all diagnoses (n=17,068).

Source: State of California Office of Statewide Health Planning and Development,
Ambulatory Care Data Files
January-June 2006 and July-December 2006

Top 25 Ambulatory Surgery Primary Diagnoses, San Fernando Valley
Calendar Year 2005

All Ages

Rank	Primary Diagnosis Category	ICD-9 Code	Frequency	Percent
1	Cataract	366	10960	9.11
2	Other Benign Gastrointestinal Neoplasm	211	7314	6.08
3	Back Disorder	724	4780	3.97
4	Special Screening for Malignant Neoplasms	V76	4345	3.61
5	Gastritis and Duodenitis	535	3374	2.81
6	Diverticula of Intestine	562	3222	2.68
7	Diseases of the Esophagus	530	2984	2.48
8	Intervertebral Disc Disease	722	2737	2.28
9	Inguinal Hernia	550	2523	2.1
10	Other Intestinal Disorders	569	2389	1.99
11	Internal Derangement of the Knee	717	2179	1.81
12	Other Abdomen/Pelvis Symptoms	789	1962	1.63
13	Hemorrhoids	455	1920	1.6
14	Complications of Certain Implants, Replacements and Grafts	996	1901	1.58
15	Gastrointestinal Symptoms	787	1802	1.5
16	Other Disorders of Synovium, Tendon and Bursa	727	1591	1.32
17	Other Abdominal Hernia	553	1461	1.21
18	Cholelithiasis	574	1415	1.18
19	Peripheral Enthesopathies	726	1333	1.11
20	Chronic disease of tonsils and adenoids	474	1326	1.1
21	Other Chronic Ischemic Heart Disease	414	1308	1.09
22	Mononeuritis of Upper Limb	354	1282	1.07
23	Disorders of Eyelids	374	1213	1.01
24	Renal/Ureteral Calculus	592	1152	0.96
25	Acquired Deformities of Toe	735	1061	0.88
26	Dislocation of Knee	836	1029	0.86
27	Malignant Neoplasm of Female Breast	174	1019	0.85
28	Deviated Nasal Septum	470	916	0.76
29	Other Cervical Spine Disorder	723	912	0.76
30	Anemia	285	884	0.73

Note: Top 25 diagnoses make up 56.2% of all diagnoses (n=120,275).

**Top 25 Ambulatory Surgery Primary Diagnoses, all of SPA 2
Calendar Year 2005**

Age 0-17

Rank	Primary Diagnosis Category	ICD-9 Code	Frequency	Percent	Cumulative Frequency	Cumulative Percent
1	Chronic disease of tonsils and adenoids	474	900	15.18	900	15.18
2	Nonsuppurative Otitis Media	381	557	9.4	1457	24.58
3	Inguinal Hernia	550	224	3.78	1681	28.36
4	Redundant Prepuce & Phimosis	605	202	3.41	1883	31.77
5	Otitis Media, Suppurative	382	200	3.37	2083	35.14
6	Genital Organ Anomalies	752	164	2.77	2247	37.91
7	Strabismus	378	163	2.75	2410	40.66
8	Encounter for Procedure/Aftercare	V58	126	2.13	2536	42.79
9	Hard Tissue Disease of Teeth	521	100	1.69	2636	44.47
10	Benign Neoplasm of Skin	216	92	1.55	2728	46.03
11	Radius & Ulna Fracture	813	92	1.55	2820	47.58
12	Diseases of the Esophagus	530	91	1.54	2911	49.11
13	Gastritis and Duodenitis	535	83	1.4	2994	50.51
14	Other Orthopedic Aftercare	V54	77	1.3	3071	51.81
15	Other Abdomen/Pelvis Symptoms	789	67	1.13	3138	52.94
16	Other Upper Respiratory Disease	478	65	1.1	3203	54.04
17	Other Abdominal Hernia	553	64	1.08	3267	55.12
18	Other Disorders of urethra and urinary tract	599	61	1.03	3328	56.15
19	Congenital Anomaly of Ear, Face, or Neck	744	60	1.01	3388	57.16
20	Congenital Eye Anomaly	743	58	0.98	3446	58.14
21	Other Disorders of Synovium, Tendon and Bursa	727	56	0.94	3502	59.09
22	Internal Derangement of the Knee	717	52	0.88	3554	59.96
23	Fracture of Face Bones	802	47	0.79	3601	60.76
24	Complications of Certain Implants, Replacements and Grafts	996	47	0.79	3648	61.55
25	Other Skin Hypertrophy/Atrophy	701	45	0.76	3693	62.31
26	Deviated Nasal Septum	470	43	0.73	3736	63.03
27	Humerus Fracture	812	43	0.73	3779	63.76
28	Other Renal & Uteral Disease	593	41	0.69	3820	64.45
29	Other Joint Derangement	718	41	0.69	3861	65.14
30	Hydrocele	603	39	0.66	3900	65.8

Note: Top 25 diagnoses make up 62.3% of all diagnoses (n=5,927).

Source: State of California Office of Statewide Health Planning and Development,
Ambulatory Care Data Files
January-June 2006 and July-December 2006

LAC DHS Office of Planning and Analysis
June 25, 2006

Top 25 Ambulatory Surgery Primary Diagnoses, Santa Clarita Valley
Calendar Year 2005

Ages 0-17

Rank	Primary Diagnosis Category	ICD-9 Code	Frequency	Percent
1	Chronic disease of tonsils and adenoids	474	191	17.35
2	Nonsuppurative Otitis Media	381	90	8.17
3	Otitis Media, Suppurative	382	61	5.54
4	Inguinal Hernia	550	28	2.54
5	Encounter for Procedure/Aftercare	V58	28	2.54
6	Redundant Prepuce & Phimosis	605	26	2.36
7	Genital Organ Anomalies	752	25	2.27
8	Radius & Ulna Fracture	813	25	2.27
9	Strabismus	378	24	2.18
10	Diseases of the Esophagus	530	23	2.09
11	Other Orthopedic Aftercare	V54	22	2
12	Other Disorders of urethra and urinary tract	599	16	1.45
13	Other Abdomen/Pelvis Symptoms	789	14	1.27
14	Sprain of Knee and Leg	844	14	1.27
15	Other Abdominal Hernia	553	13	1.18
16	Gastritis and Duodenitis	535	12	1.09
17	Internal Derangement of the Knee	717	12	1.09
18	Other Joint Derangement	718	12	1.09
19	Other Disorders of Synovium, Tendon and Bursa	727	12	1.09
20	Dislocation of Knee	836	11	1
21	Complications of Certain Implants, Replacements and Grafts	996	11	1
22	Fracture of Face Bones	802	10	0.91
23	Lymphoid Leukemia	204	9	0.82
24	Benign Neoplasm of Skin	216	9	0.82
25	Deviated Nasal Septum	470	9	0.82
26	Disorders of Tooth Development and Eruption	520	9	0.82
27	Hard Tissue Disease of Teeth	521	9	0.82
28	Other Renal & Uteral Disease	593	9	0.82
29	Other Congenital Limb Anomaly	755	9	0.82
30	Metacarpal Fracture	815	9	0.82

Note: Top 25 diagnoses make up 64.2% of all diagnoses (n=1,101).

Source: State of California Office of Statewide Health Planning and Development,
Ambulatory Care Data Files
January-June 2006 and July-December 2006

Top 25 Ambulatory Surgery Primary Diagnoses, San Fernando Valley
Calendar Year 2005

Ages 0-17

Rank	Primary Diagnosis Category	ICD-9 Code	Frequency	Percent
1	Chronic disease of tonsils and adenoids	474	709	14.69
2	Nonsuppurative Otitis Media	381	467	9.68
3	Inguinal Hernia	550	196	4.06
4	Redundant Prepuce & Phimosis	605	176	3.65
5	Strabismus	378	139	2.88
6	Otitis Media, Suppurative	382	139	2.88
7	Genital Organ Anomalies	752	139	2.88
8	Encounter for Procedure/Aftercare	V58	98	2.03
9	Hard Tissue Disease of Teeth	521	91	1.89
10	Benign Neoplasm of Skin	216	83	1.72
11	Gastritis and Duodenitis	535	71	1.47
12	Diseases of the Esophagus	530	68	1.41
13	Radius & Ulna Fracture	813	67	1.39
14	Other Upper Respiratory Disease	478	58	1.2
15	Other Orthopedic Aftercare	V54	55	1.14
16	Congenital Eye Anomaly	743	53	1.1
17	Congenital Anomaly: Ear, Face, Neck	744	53	1.1
18	Other Abdomen/Pelvis Symptoms	789	53	1.1
19	Other Abdominal Hernia	553	51	1.06
20	Other Disorders of urethra and urinary tract	599	45	0.93
21	Other Skin Hypertrophy/Atrophy	701	45	0.93
22	Other Disorders of Synovium, Tendon and Bursa	727	44	0.91
23	Internal Derangement of the Knee	717	40	0.83
24	Humerus Fracture	812	38	0.79
25	Fracture of Face Bones	802	37	0.77
26	Foreign Body in Ear	931	36	0.75
27	Complications of Certain Implants, Replacements and Grafts	996	36	0.75
28	Deviated Nasal Septum	470	34	0.7
29	Hydrocele	603	34	0.7
30	Lacrimal System Disorder	375	32	0.66

Note: Top 25 diagnoses make up 62.5% of all diagnoses (n=4,826).

Top 25 Ambulatory Surgery Primary Diagnoses, all of SPA 2
Calendar Year 2005

Age 18-34

Rank	Primary Diagnosis Category	ICD-9 Code	Frequency	Percent	Cumulative Frequency	Cumulative Percent
1	Missed Abortion	632	457	4.36	457	4.36
2	Back Disorder	724	359	3.43	816	7.79
3	Cholelithiasis	574	335	3.2	1151	10.98
4	Contraceptive Management	V25	324	3.09	1475	14.07
5	Chronic disease of tonsils and adenoids	474	314	3	1789	17.07
6	Deviated Nasal Septum	470	278	2.65	2067	19.72
7	Internal Derangement of the Knee	717	255	2.43	2322	22.15
8	Inguinal Hernia	550	253	2.41	2575	24.57
9	Intervertebral Disc Disease	722	252	2.4	2827	26.97
10	Gastritis and Duodenitis	535	241	2.3	3068	29.27
11	Diseases of the Esophagus	530	221	2.11	3289	31.38
12	Other Disorders of Synovium, Tendon and Bursa	727	193	1.84	3482	33.22
13	Spontaneous Abortion	634	171	1.63	3653	34.85
14	Other Abdomen/Pelvis Symptoms	789	168	1.6	3821	36.46
15	Renal/Ureteral Calculus	592	156	1.49	3977	37.94
16	Benign Neoplasm of Breast (Female)	217	150	1.43	4127	39.38
17	Other Intestinal Disorders	569	145	1.38	4272	40.76
18	Hemorrhoids	455	135	1.29	4407	42.05
19	Other Joint Derangement	718	133	1.27	4540	43.32
20	Non-inflammatory Disorders of Cervix	622	130	1.24	4670	44.56
21	Other Abdominal Hernia	553	129	1.23	4799	45.79
22	Complications of Certain Implants, Replacements and Grafts	996	120	1.14	4919	46.93
23	Pilonidal Cyst	685	117	1.12	5036	48.05
24	Gastrointestinal Symptoms	787	116	1.11	5152	49.16
25	Other Breast Disorders	611	114	1.09	5266	50.24
26	Dislocation of Knee	836	97	0.93	5363	51.17
27	Disorder of Menstruation	626	94	0.9	5457	52.07
28	Other Upper Respiratory Disease	478	93	0.89	5550	52.95
29	Acquired Deformities of Toe	735	87	0.83	5637	53.78
30	Carcinoma in situ of breast and genitourinary system	233	86	0.82	5723	54.6

Note: Top 25 diagnoses make up 50.2% of all diagnoses (n=10,481).

Source: State of California Office of Statewide Health Planning and Development,
Ambulatory Care Data Files
January-June 2006 and July-December 2006

Top 25 Ambulatory Surgery Primary Diagnoses, Santa Clarita Valley
Calendar Year 2005

Age 18-34

Rank	Primary Diagnosis Category	ICD-9 Code	Frequency	Percent
1	Back Disorder	724	67	4.41
2	Missed Abortion	632	63	4.14
3	Intervertebral Disc Disease	722	60	3.95
4	Inguinal Hernia	550	48	3.16
5	Chronic disease of tonsils and adenoids	474	47	3.09
6	Renal/Ureteral Calculus	592	43	2.83
7	Internal Derangement of the Knee	717	40	2.63
8	Cholelithiasis	574	39	2.57
9	Dislocation of Knee	836	33	2.17
10	Deviated Nasal Septum	470	30	1.97
11	Other Disorders of Synovium, Tendon and Bursa	727	30	1.97
12	Contraceptive Management	V25	29	1.91
13	Other Joint Derangement	718	28	1.84
14	General Cardiovascular Symptoms	785	24	1.58
15	Other Abdomen/Pelvis Symptoms	789	24	1.58
16	Diseases of the Esophagus	530	23	1.51
17	Other Intestinal Disorders	569	23	1.51
18	Metacarpal Fracture	815	22	1.45
19	Benign Neoplasm of Breast (Female)	217	21	1.38
20	Gastritis and Duodenitis	535	21	1.38
21	Complications of Certain Implants, Replacements and Grafts	996	21	1.38
22	Other Orthopedic Aftercare	V54	19	1.25
23	Hemorrhoids	455	17	1.12
24	Other Breast Disorders	611	16	1.05
25	Disorder of Menstruation	626	16	1.05
26	Spontaneous Abortion	634	16	1.05
27	Chronic Sinusitis	473	14	0.92
28	Endometriosis	617	14	0.92
29	Pilonidal Cyst	685	14	0.92
30	Joint Disorder	719	14	0.92

Note: Top 25 diagnoses make up 52.9% of all diagnoses (n=1,520).

Source: State of California Office of Statewide Health Planning and Development,
Ambulatory Care Data Files
January-June 2006 and July-December 2006

Top 25 Ambulatory Surgery Primary Diagnoses, San Fernando Valley
Calendar Year 2005

Age 18-34

Rank	Primary Diagnosis Category	ICD-9 Code	Frequency	Percent
1	Missed Abortion	632	394	4.4
2	Cholelithiasis	574	296	3.3
3	Contraceptive Management	V25	295	3.29
4	Back Disorder	724	292	3.26
5	Chronic disease of tonsils and adenoids	474	267	2.98
6	Deviated Nasal Septum	470	248	2.77
7	Gastritis and Duodenitis	535	220	2.46
8	Internal Derangement of the Knee	717	215	2.4
9	Inguinal Hernia	550	205	2.29
10	Diseases of the Esophagus	530	198	2.21
11	Intervertebral Disc Disease	722	192	2.14
12	Other Disorders of Synovium, Tendon and Bursa	727	163	1.82
13	Spontaneous Abortion	634	155	1.73
14	Other Abdomen/Pelvis Symptoms	789	144	1.61
15	Benign Neoplasm of Breast (Female)	217	129	1.44
16	Other Intestinal Disorders	569	122	1.36
17	Non-inflammatory Disorders of Cervix	622	122	1.36
18	Other Abdominal Hernia	553	119	1.33
19	Hemorrhoids	455	118	1.32
20	Renal/Ureteral Calculus	592	113	1.26
21	Other Joint Derangement	718	105	1.17
22	Pilonidal Cyst	685	103	1.15
23	Gastrointestinal Symptoms	787	103	1.15
24	Complications of Certain Implants, Replacements and Grafts	996	99	1.1
25	Other Breast Disorders	611	98	1.09
26	Other Current Condition in Pregnancy	648	85	0.95
27	Other Upper Respiratory Disease	478	81	0.9
28	Legally Induced Abortion	635	80	0.89
29	Disorder of Menstruation	626	78	0.87
30	Carcinoma in situ of breast and genitourinary system	233	75	0.84

Note: Top 25 diagnoses make up 50.4% of all diagnoses (n=8,961).

Top 25 Ambulatory Surgery Primary Diagnoses, all of SPA 2
Calendar Year 2005

Age 35-64

Rank	Primary Diagnosis Category	ICD-9 Code	Frequency	Percent	Cumulative Frequency	Cumulative Percent
1	Other Benign Gastrointestinal Neoplasm	211	4074	6.22	4074	6.22
2	Special Screening for Malignant Neoplasms	V76	3584	5.47	7658	11.69
3	Back Disorder	724	3013	4.6	10671	16.29
4	Intervertebral Disc Disease	722	2078	3.17	12749	19.46
5	Cataract	366	2076	3.17	14825	22.63
6	Gastritis and Duodenitis	535	1779	2.72	16604	25.35
7	Diseases of the Esophagus	530	1747	2.67	18351	28.01
8	Other Intestinal Disorders	569	1646	2.51	19997	30.53
9	Diverticula of Intestine	562	1575	2.4	21572	32.93
10	Internal Derangement of the Knee	717	1541	2.35	23113	35.28
11	Hemorrhoids	455	1487	2.27	24600	37.55
12	Inguinal Hernia	550	1408	2.15	26008	39.7
13	Other Disorders of Synovium, Tendon and Bursa	727	1153	1.76	27161	41.46
14	Gastrointestinal Symptoms	787	1115	1.7	28276	43.16
15	Other Abdomen/Pelvis Symptoms	789	1066	1.63	29342	44.79
16	Peripheral Entesopathies	726	1062	1.62	30404	46.41
17	Renal/Ureteral Calculus	592	1045	1.6	31449	48.01
18	Other Abdominal Hernia	553	933	1.42	32382	49.43
19	Complications of Certain Implants, Replacements and Grafts	996	920	1.4	33302	50.84
20	Mononeuritis of Upper Limb	354	899	1.37	34201	52.21
21	Cholelithiasis	574	890	1.36	35091	53.57
22	Other Cervical Spine Disorder	723	883	1.35	35974	54.91
23	Dislocation of Knee	836	863	1.32	36837	56.23
24	Acquired Deformities of Toe	735	726	1.11	37563	57.34
25	Malignant Neoplasm of Female Breast	174	720	1.1	38283	58.44
26	Disorder of Menstruation	626	692	1.06	38975	59.5
27	Lipoma	214	558	0.85	39533	60.35
28	Spondylosis et al	721	535	0.82	40068	61.16
29	Other Breast Disorders	611	533	0.81	40601	61.98
30	Deviated Nasal Septum	470	527	0.8	41128	62.78

Note: Top 25 diagnoses make up 58.4% of all diagnoses (n=65,509).

Source: State of California Office of Statewide Health Planning and Development,
Ambulatory Care Data Files
January-June 2006 and July-December 2006

Top 25 Ambulatory Surgery Primary Diagnoses, Santa Clarita Valley
Calendar Year 2005

Age 35-64

Rank	Primary Diagnosis Category	ICD-9 Code	Frequency	Percent
1	Back Disorder	724	792	8.33
2	Intervertebral Disc Disease	722	529	5.56
3	Special Screening for Malignant Neoplasms	V76	426	4.48
4	Other Benign Gastrointestinal Neoplasm	211	326	3.43
5	Renal/Ureteral Calculus	592	313	3.29
6	Cataract	366	233	2.45
7	Internal Derangement of the Knee	717	231	2.43
8	Inguinal Hernia	550	229	2.41
9	Dislocation of Knee	836	222	2.34
10	Other Cervical Spine Disorder	723	215	2.26
11	Spondylosis et al	721	208	2.19
12	Diseases of the Esophagus	530	206	2.17
13	Other Disorders of Synovium, Tendon and Bursa	727	198	2.08
14	Peripheral Enthesopathies	726	193	2.03
15	Other Intestinal Disorders	569	155	1.63
16	Hemorrhoids	455	151	1.59
17	Mononeuritis of Upper Limb	354	149	1.57
18	Diverticula of Intestine	562	143	1.5
19	Other Abdominal Hernia	553	123	1.29
20	Disorder of Menstruation	626	122	1.28
21	Cholelithiasis	574	120	1.26
22	Gastritis and Duodenitis	535	117	1.23
23	Acquired Deformities of Toe	735	107	1.13
24	Malignant Neoplasm of Female Breast	174	103	1.08
25	Gastrointestinal Symptoms	787	93	0.98
26	Complications of Certain Implants, Replacements and Grafts	996	85	0.89
27	Other Breast Disorders	611	84	0.88
28	Sprain of Shoulder & Arm	840	84	0.88
29	Lipoma	214	83	0.87
30	Other Abdomen/Pelvis Symptoms	789	80	0.84

Note: Top 25 diagnoses make up 60.0% of all diagnoses (n=9,506).

Source: State of California Office of Statewide Health Planning and Development,
Ambulatory Care Data Files
January-June 2006 and July-December 2006

Top 25 Ambulatory Surgery Primary Diagnoses, San Fernando Valley
Calendar Year 2005

Age 35-64

Rank	Primary Diagnosis Category	ICD-9 Code	Frequency	Percent
1	Other Benign Gastrointestinal Neoplasm	211	3748	6.69
2	Special Screening for Malignant Neoplasms	V76	3158	5.64
3	Back Disorder	724	2221	3.97
4	Cataract	366	1843	3.29
5	Gastritis and Duodenitis	535	1662	2.97
6	Intervertebral Disc Disease	722	1549	2.77
7	Diseases of the Esophagus	530	1541	2.75
8	Other Intestinal Disorders	569	1491	2.66
9	Diverticula of Intestine	562	1432	2.56
10	Hemorrhoids	455	1336	2.39
11	Internal Derangement of the Knee	717	1310	2.34
12	Inguinal Hernia	550	1179	2.11
13	Gastrointestinal Symptoms	787	1022	1.82
14	Other Abdomen/Pelvis Symptoms	789	986	1.76
15	Other Disorders of Synovium, Tendon and Bursa	727	955	1.71
16	Peripheral Enthesopathies	726	869	1.55
17	Complications of Certain Implants, Replacements and Grafts	996	835	1.49
18	Other Abdominal Hernia	553	810	1.45
19	Cholelithiasis	574	770	1.37
20	Mononeuritis of Upper Limb	354	750	1.34
21	Renal/Ureteral Calculus	592	732	1.31
22	Other Cervical Spine Disorder	723	668	1.19
23	Dislocation of Knee	836	641	1.14
24	Acquired Deformities of Toe	735	619	1.11
25	Malignant Neoplasm of Female Breast	174	617	1.1
26	Disorder of Menstruation	626	570	1.02
27	Lipoma	214	475	0.85
28	Deviated Nasal Septum	470	459	0.82
29	Other Breast Disorders	611	449	0.8
30	Other Chronic Ischemic Heart Disease	414	440	0.79

Note: Top 25 diagnoses make up 58.5% of all diagnoses (n=56,003).

Top 25 Ambulatory Surgery Primary Diagnoses, all of SPA 2
Calendar Year 2005

Age 65 & up

Rank	Primary Diagnosis Category	ICD-9 Code	Frequency	Percent	Cumulative Frequency	Cumulative Percent
1	Cataract	366	9102	21.03	9102	21.03
2	Other Benign Gastrointestinal Neoplasm	211	3285	7.59	12387	28.62
3	Back Disorder	724	2414	5.58	14801	34.19
4	Diverticula of Intestine	562	1725	3.99	16526	38.18
5	Gastritis and Duodenitis	535	1211	2.8	17737	40.98
6	Special Screening for Malignant Neoplasms	V76	1123	2.59	18860	43.57
7	Diseases of the Esophagus	530	1017	2.35	19877	45.92
8	Other Chronic Ischemic Heart Disease	414	880	2.03	20757	47.95
9	Intervertebral Disc Disease	722	871	2.01	21628	49.97
10	Complications of Certain Implants, Replacements and Grafts	996	827	1.91	22455	51.88
11	Inguinal Hernia	550	749	1.73	23204	53.61
12	Disorders of Eyelids	374	742	1.71	23946	55.32
13	Other Intestinal Disorders	569	642	1.48	24588	56.8
14	Other Abdomen/Pelvis Symptoms	789	614	1.42	25202	58.22
15	Anemia	285	589	1.36	25791	59.58
16	Glaucoma	365	589	1.36	26380	60.94
17	Gastrointestinal Symptoms	787	566	1.31	26946	62.25
18	Other Abdominal Hernia	553	427	0.99	27373	63.24
19	Internal Derangement of the Knee	717	401	0.93	27774	64.16
20	Malignant Neoplasm of Female Breast	174	381	0.88	28155	65.04
21	Hemorrhoids	455	374	0.86	28529	65.91
22	Mononeuritis of Upper Limb	354	363	0.84	28892	66.75
23	Adjustment of Other Device	V53	330	0.76	29222	67.51
24	Cardiac Dysrhythmias	427	314	0.73	29536	68.23
25	Follow-up Examination	V67	306	0.71	29842	68.94
26	Other Disorders of Synovium, Tendon and Bursa	727	286	0.66	30128	69.6
27	Cholelithiasis	574	279	0.64	30407	70.25
28	Personal history of Infectious or parasitic disease	V12	279	0.64	30686	70.89
29	Acquired Deformities of Toe	735	268	0.62	30954	71.51
30	Other Malignant Neoplasm of Skin	173	266	0.61	31220	72.12
31	Diabetes Mellitus	250	261	0.6	31481	72.73

Note: Top 25 diagnoses make up 68.9% of all diagnoses (n=43,286).

Source: State of California Office of Statewide Health Planning and Development,
Ambulatory Care Data Files
January-June 2006 and July-December 2006

Top 25 Ambulatory Surgery Primary Diagnoses, Santa Clarita Valley
Calendar Year 2005

Age 65 & up

Rank	Primary Diagnosis Category	ICD-9 Code	Frequency	Percent
1	Cataract	366	665	20.37
2	Back Disorder	724	468	14.34
3	Other Benign Gastrointestinal Neoplasm	211	156	4.78
4	Intervertebral Disc Disease	722	131	4.01
5	Special Screening for Malignant Neoplasms	V76	112	3.43
6	Diverticula of Intestine	562	88	2.7
7	Other Chronic Ischemic Heart Disease	414	79	2.42
8	Diseases of the Esophagus	530	58	1.78
9	Glaucoma	365	54	1.65
10	Gastritis and Duodenitis	535	48	1.47
11	Inguinal Hernia	550	48	1.47
12	Gastrointestinal Symptoms	787	42	1.29
13	Disorders of Eyelids	374	41	1.26
14	Complications of Certain Implants, Replacements and Grafts	996	41	1.26
15	Malignant Neoplasm of Female Breast	174	38	1.16
16	Other Disorders of Synovium, Tendon and Bursa	727	36	1.1
17	Dislocation of Knee	836	36	1.1
18	Internal Derangement of the Knee	717	34	1.04
19	Other Malignant Neoplasm of Skin	173	33	1.01
20	Hemorrhoids	455	27	0.83
21	Other Intestinal Disorders	569	27	0.83
22	Renal/Ureteral Calculus	592	27	0.83
23	Cholelithiasis	574	26	0.8
24	Acquired Deformities of Toe	735	26	0.8
25	Follow-up Examination	V67	26	0.8
26	Mononeuritis of Upper Limb	354	25	0.77
27	Other Abdominal Hernia	553	25	0.77
28	Spondylosis et al	721	23	0.7
29	Malignant Neoplasm of Trachea/Lung	162	21	0.64
30	Hypertensive Renal Disease	403	21	0.64

Note: Top 25 diagnoses make up 72.5% of all diagnoses (n=3,264).

Source: State of California Office of Statewide Health Planning and Development,
Ambulatory Care Data Files
January-June 2006 and July-December 2006

Top 25 Ambulatory Surgery Primary Diagnoses, San Fernando Valley
Calendar Year 2005

Age 65 & up

Rank	Primary Diagnosis Category	ICD-9 Code	Frequency	Percent
1	Cataract	366	8437	21.08
2	Other Benign Gastrointestinal Neoplasm	211	3129	7.82
3	Back Disorder	724	1946	4.86
4	Diverticula of Intestine	562	1637	4.09
5	Gastritis and Duodenitis	535	1163	2.91
6	Special Screening for Malignant Neoplasms	V76	1011	2.53
7	Diseases of the Esophagus	530	959	2.4
8	Other Chronic Ischemic Heart Disease	414	801	2
9	Complications of Certain Implants, Replacements and Grafts	996	786	1.96
10	Intervertebral Disc Disease	722	740	1.85
11	Disorders of Eyelids	374	701	1.75
12	Inguinal Hernia	550	701	1.75
13	Other Intestinal Disorders	569	615	1.54
14	Other Abdomen/Pelvis Symptoms	789	594	1.48
15	Anemia	285	569	1.42
16	Glaucoma	365	535	1.34
17	Gastrointestinal Symptoms	787	524	1.31
18	Other Abdominal Hernia	553	402	1
19	Internal Derangement of the Knee	717	367	0.92
20	Hemorrhoids	455	347	0.87
21	Malignant Neoplasm of Female Breast	174	343	0.86
22	Mononeuritis of Upper Limb	354	338	0.84
23	Adjustment of Other Device	V53	312	0.78
24	Cardiac Dysrhythmias	427	298	0.74
25	Follow-up Examination	V67	280	0.7
26	Personal history of infectious or parasitic disease	V12	275	0.69
27	Diabetes Mellitus	250	256	0.64
28	Cholelithiasis	574	253	0.63
29	Other Disorders of Synovium, Tendon and Bursa	727	250	0.62
30	Acquired Deformities of Toe	735	242	0.6

Note: Top 25 diagnoses make up 68.8% of all diagnoses (n=40,022).

LAC DHS Office of Planning and Analysis
June 25, 2006

Admission Diagnosis	SPA 2 (0-15)	SPA 2 (16-25)	SPA 2 (26-59)	SPA 2 (>60)	SPA 2 Total w/ Dx
Amphetamine Abuse	17	75	8	1	101
Amphetamine Dependence	5	29	7		41
Attention-Deficit/Hyperactivity Disorder NOS	147	60			207
Attention-Deficit/Hyperactivity Disorder, Hyperactive Impulse Type	1,004	273	7		1,284
Attention-Deficit/Hyperactivity Disorder, Predominantly Inattentive	188	32	7	1	228
Bipolar Disorder NOS	106	145	228	26	505
Bipolar I Disorder, Manic, Unspecified	13	27	87	7	134
Bipolar I Disorder, MRE Manic, In Full Remission	1		8	1	10
Bipolar I Disorder, MRE, Depressed, In Full Remission			1		1
Bipolar I Disorder, MRE, Depressed, In Partial Remission	1	3	10	3	17
Bipolar I Disorder, MRE, Depressed, Mild	1	3	5	1	10
Bipolar I Disorder, MRE, Depressed, Moderate	8	20	89	4	121
Bipolar I Disorder, MRE, Depressed, Severe W/O Psychotic	6	10	75	4	95
Bipolar I Disorder, MRE, Depressed, Severe With Psychotic	6	25	104	10	145
Bipolar I Disorder, MRE, Depressed, Unspecified	2	21	65	3	91
Bipolar I Disorder, MRE, Manic, In Partial Remission	1	2	14	2	19
Bipolar I Disorder, MRE, Manic, Mild	2	1	10		13
Bipolar I Disorder, MRE, Manic, Moderate		12	33	6	51
Bipolar I Disorder, MRE, Manic, Severe W/O Psychotic Features	4	6	35	5	50
Bipolar I Disorder, MRE, Manic, Severe With Psychotic Features	3	19	105	5	132
Bipolar I Disorder, MRE, Mixed, In Full Remission	1	5	2	2	10
Bipolar I Disorder, MRE, Mixed, In Partial Remission		2	7	1	10
Bipolar I Disorder, MRE, Mixed, Mild	3	4	5		12
Bipolar I Disorder, MRE, Mixed, Moderate	7	20	43	2	72
Bipolar I Disorder, MRE, Mixed, Severe W/O Psychotic Features	9	13	45		67
Bipolar I Disorder, MRE, Mixed, Severe With Psychotic Features	11	15	82	2	110
Bipolar I Disorder, MRE, Mixed, Unspecified	10	28	63	3	104

Planning Division, NT
Department of Mental Health
6/18/2007

Admission Diagnosis	SPA 2 (0-15)	SPA 2 (16-25)	SPA 2 (26-59)	SPA 2 (>60)	SPA 2 Total w/ Dx
Bipolar I Disorder, MRE, Unspecified	18	51	102	3	174
Bipolar I Disorder, Single Manic Episode, Mild		1	6	1	8
Bipolar I Disorder, Single Manic Episode, Moderate		1	6		7
Bipolar I Disorder, Single Manic Episode, Unspecified	5	10	14	2	31
Bipolar I, SME, In Full Remission	1	1	1		3
Bipolar I, SME, In Partial Remission	1		1		2
Bipolar I, SME, Severe W/O Psychotic Features	2		5	4	11
Bipolar I, SME, Severe With Psychotic Features		8	10	1	19
Bipolar II Disorder	13	54	172	6	245
Cannabis Abuse	90	199			289
Cannabis Dependence	17	33	5		55
Cocaine Abuse	1	5	4		10
Cocaine Dependence	3	12	3		18
Conduct Disorder, Adolescent-Onset Type	74	138			212
Conduct Disorder, Childhood-Onset Type	71	79		1	151
Conduct Disorder, Unspecified Onset	42	62	1		105
Dementia of Alzheimers Depressed Mood early onset				1	1
Dementia of Alzheimers Depressed Mood late onset	0	0	0	0	0
Dementia of Alzheimer's Uncomplicated late onset				2	2
Dementia of Alzheimer's w/delirium late onset				1	1
Dementia of Alzheimers w/delusions early onset				1	1
Dementia of Alzheimers w/delusions late onset	0	0	0	0	0
Generalized Anxiety Disorder	115	57	131	23	326
Major Depressive Disorder, Rec., Severe W/O Psychotic Features	72	133	680	104	989
Major Depressive Disorder, Rec., Severe With Psychotic Features	29	113	630	107	879
Major Depressive Disorder, Recurrent, In Full Remission	2	3	13	4	22
Major Depressive Disorder, Recurrent, In Partial Remission	1	20	19	7	47

Planning Division, NT
Department of Mental Health
6/18/2007

Admission Diagnosis	SPA 2 (0-15)	SPA 2 (16-25)	SPA 2 (26-59)	SPA 2 (>60)	SPA 2 Total w/ Dx
Major Depressive Disorder, Recurrent, Mild	11	42	101	8	162
Major Depressive Disorder, Recurrent, Moderate	88	200	867	135	1,290
Major Depressive Disorder, Recurrent, Unspecified	46	98	369	52	565
Major Depressive Disorder, SE, Severe W/O Psychotic Features	43	74	187	32	336
Major Depressive Disorder, SE, Severe With Psychotic Features	29	42	150	24	245
Major Depressive Disorder, Single Episode, In Full Remission		1	2		3
Major Depressive Disorder, Single Episode, In Partial Remission	4	7	9	2	22
Major Depressive Disorder, Single Episode, Mild	26	18	54	6	104
Major Depressive Disorder, Single Episode, Moderate	84	87	178	30	379
Major Depressive Disorder, Single Episode, Unspecified	35	34	66	13	148
Oppositional Defiant Disorder	710	300		1	1,011
Schizophrenia, Catatonic Type		7	6	1	14
Schizophrenia, Disorganized Type		17	79	4	100
Schizophrenia, Paranoid Type	9	148	914	88	1,159
Schizophrenia, Residual Type		4	26	7	37
Schizophrenia, Undifferentiated Type	2	57	196	19	274
Total	3,200	2966	6152	779	13,097

Note: SPA 2 replaced SA 2

Planning Division, NT
Department of Mental Health
6/18/2007

Clients Served During FY0506 by Ethnicity
And Service Areas in Los Angeles County

Totals Per Service Area (SA)																		
Ethnicity	SA 1	SA 1 %	SA 2	SA 2 %	SA 3	SA 3 %	SA 4	SA 4 %	SA 5	SA 5 %	SA 6	SA 6 %	SA 7	SA 7 %	SA 8	SA 8 %	Total	Total Percent
01-White	6,946	22.82%	9,702	29.69%	3,333	19.25%	6,900	17.52%	4,520	36.17%	1,571	5.79%	3,022	14.38%	8,188	22.57%	44,373	20.35%
02-African American	7,162	23.53%	4,712	14.42%	2,904	16.77%	10,293	26.14%	2,703	21.63%	15,112	55.73%	3,471	16.52%	10,323	28.46%	56,963	26.13%
03-Hispanic	5,695	18.71%	13,350	40.86%	8,558	49.43%	16,792	42.65%	2,791	22.33%	8,776	32.36%	11,628	55.33%	10,292	28.37%	78,160	35.85%
04-American Native	105	0.34%	155	0.47%	115	0.66%	244	0.62%	65	0.52%	37	0.14%	281	1.34%	139	0.38%	1,147	0.53%
05-Chinese	154	0.51%	81	0.25%	336	1.94%	459	1.17%	43	0.34%	41	0.15%	105	0.50%	122	0.34%	1,344	0.62%
10-Korean	101	0.33%	134	0.41%	35	0.20%	900	2.29%	45	0.36%	70	0.26%	181	0.86%	255	0.70%	1,731	0.79%
13-Cambodia	62	0.20%	56	0.17%	12	0.07%	135	0.34%	16	0.13%	21	0.08%	50	0.24%	568	1.57%	921	0.42%
Other	10,210	33.55%	4,483	13.72%	2,020	11.67%	3,651	9.27%	2,315	18.52%	1,488	5.49%	2,276	10.83%	6,388	17.61%	33,367	15.31%
Total	30,435	100.00%	32,673	100.00%	17,313	100.00%	39,374	100.00%	12,498	100.00%	27,116	100.00%	21,014	100.00%	36,275	100.00%	218,006	100.00%

Clients Served During FY0506 and Languages Spoken
By Service Areas in Los Angeles County

Totals Per Service Area (SA)																		
Threshold Languages	SA1	SA 1 %	SA 2	SA 2 %	SA 3	SA 3 %	SA 4	SA 4 %	SA 5	SA 5 %	SA 6	SA 6 %	SA 7	SA 7 %	SA 8	Sa 8 %	Total	Total Percent
01-English	18,446	60.61%	23,177	70.94%	12,977	74.96%	28,677	72.83%	9,362	74.91%	20,936	77.21%	14,673	69.82%	26,760	73.77%	155,743	71.44%
02-Spanish	1,634	5.37%	6,737	20.62%	2,847	16.44%	7,662	19.46%	1,190	9.52%	5,054	18.64%	4,765	22.68%	4,340	11.96%	34,303	15.73%
03-Mandarin	66	0.22%	70	0.21%	101	0.58%	184	0.47%	23	0.18%	56	0.21%	70	0.33%	80	0.22%	652	0.30%
06-Cantonese	62	0.20%	4	0.01%	78	0.45%	177	0.45%	5	0.04%	22	0.08%	15	0.07%	32	0.09%	395	0.18%
07-Chinese, other	27	0.09%	19	0.06%	55	0.32%	52	0.13%	3	0.02%	11	0.04%	17	0.08%	32	0.09%	217	0.10%
09-Korean	64	0.21%	99	0.30%	20	0.12%	656	1.67%	31	0.25%	45	0.17%	122	0.58%	159	0.44%	1,204	0.55%
11-Pilipino, Tagalog	34	0.11%	92	0.28%	31	0.18%	143	0.36%	10	0.08%	13	0.05%	38	0.18%	134	0.37%	497	0.23%
12-Vietnamese	125	0.41%	78	0.24%	34	0.20%	240	0.61%	9	0.07%	43	0.16%	29	0.14%	394	1.09%	954	0.44%
18-Armenian	633	2.08%	735	2.25%	37	0.21%	178	0.45%	22	0.18%	6	0.02%	11	0.05%	11	0.03%	1,634	0.75%
21-Arabic	10	0.03%	49	0.15%	10	0.06%	21	0.05%	13	0.10%	1	0.00%	9	0.04%	7	0.02%	120	0.06%
22-Farsi	24	0.08%	209	0.64%	9	0.05%	40	0.10%	84	0.67%	7	0.03%	3	0.01%	14	0.04%	390	0.18%
27-Cambodian	106	0.35%	56	0.17%	4	0.02%	149	0.38%	21	0.17%	31	0.11%	28	0.13%	915	2.52%	1,310	0.60%
60-Russian	108	0.35%	72	0.22%	3	0.02%	159	0.40%	22	0.18%	4	0.01%	2	0.01%	19	0.05%	390	0.18%
Other	9,096	29.89%	1,276	3.91%	1,107	6.39%	1,036	2.63%	1,703	13.63%	887	3.27%	1,232	5.86%	3,378	9.31%	20,197	9.26%
Total	30,435	100.00%	32,673	100.00%	17,313	100.00%	39,374	100.00%	12,498	100.00%	27,116	100.00%	21,014	100.00%	36,275	100.00%	218,006	100.00%

*Note: Counts indicates clients seen by service area of provider location.

** Service Area (SA) represents SA of provider location.

Planning Division (SC)
Data Source: LAC-DMH Reporting Repository and OLAP Files, FY 05-06



COMPSTAT

Devonshire Area Profile

04/15/07 - 05/12/07

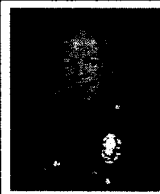

AREA
COMMANDING OFFICER: Sean K. Kane
Rank: CAPT-III
Date of Promotion: April 8, 2001
Date Assigned Area: July 30, 2006
LAPD Appointment Date: March 5, 1979
2007 Part I Crimes per 1000: 11.1



PATROL DIVISION
COMMANDING OFFICER: Beatrice M. Girmala
Rank: CAPT-I
Date of Promotion: May 1, 2007
Date Assigned Area: May 1, 2007
LAPD Appointment Date: July 22, 1985

CRIME STATISTICS for week ending 05/12/07												
VIOLENT CRIMES	04/15/07 TO 05/12/07	03/18/07 TO 04/14/07	% Change	03/18/07 TO 04/14/07	02/18/07 TO 03/17/07	% Change	YTD 2007	YTD 2006	% Change	YTD 2007	YTD 2005	% Change
HOMICIDE	0	0	N.C.*	0	1	-100%	1	3	-67%	1	1	0%
RAPE	2	0	N.C.*	0	0	N.C.*	5	11	-55%	5	15	-67%
ROBBERY	21	27	-22%	27	23	17%	125	110	14%	125	102	23%
AGGRAVATED ASSAULTS	22	16	38%	16	24	-33%	79	111	-29%	79	162	-51%
TOTAL VIOLENT	45	43	5%	43	48	-10%	210	235	-11%	210	280	-25%
PROPERTY CRIMES	04/15/07 TO 05/12/07	03/18/07 TO 04/14/07	% Change	03/18/07 TO 04/14/07	02/18/07 TO 03/17/07	% Change	YTD 2007	YTD 2006	% Change	YTD 2007	YTD 2005	% Change
BURGLARY	77	67	15%	67	75	-11%	352	411	-14%	352	415	-15%
GTA	62	64	-3%	64	63	2%	313	278	13%	313	369	-15%
BTFV	148	132	12%	132	162	-19%	746	662	13%	746	563	33%
PERSONAL/OTHER THEFT	118	99	19%	99	92	8%	481	545	-12%	481	697	-31%
TOTAL PROPERTY	405	362	12%	362	392	-8%	1892	1896	0%	1892	2044	-7%
TOTAL PART I	450	405	11%	405	440	-8%	2102	2131	-1%	2102	2324	-10%
Child/Spousal Abuse (Part I & II)*	32	51	-37%	51	31	65%	182	146	25%	182	119	53%
SHOTS FIRED	2	4	-50%	4	10	-60%	21	30	-30%	21	34	-38%
SHOOTING VICTIMS	0	1	-100%	1	3	-67%	6	9	-33%	6	7	-14%
ARREST STATISTICS for week ending 05/12/07												
ARRESTS	04/15/07 TO 05/12/07	03/18/07 TO 04/14/07	% Change	03/18/07 TO 04/14/07	02/18/07 TO 03/17/07	% Change	YTD 2007	YTD 2006	% Change	YTD 2007	YTD 2005	% Change
HOMICIDE	0	0	N.C.*	0	0	N.C.*	1	7	-86%	1	6	-83%
RAPE	0	0	N.C.*	0	0	N.C.*	2	1	100%	2	3	-33%
ROBBERY	3	10	-70%	10	4	150%	28	25	12%	28	25	12%
AGGRAVATED ASSAULT**	13	16	-19%	16	27	-41%	83	75	11%	83	70	19%
BURGLARY	8	13	-38%	13	9	44%	48	65	-26%	48	58	-17%
LARCENY	62	35	77%	35	42	-17%	206	256	-20%	206	366	-44%
AUTO THEFT	1	3	-67%	3	4	-25%	16	19	-16%	16	27	-41%
TOTAL VIOLENT	16	26	-38%	26	31	-16%	114	108	6%	114	104	10%
TOTAL PART I	87	77	13%	77	86	-10%	384	448	-14%	384	555	-31%
TOTAL ALL ARRESTS	308	282	9%	282	324	-13%	1339	1417	-6%	1339	1586	-16%

*Part II Child/Spousal Abuse Simple Assaults not included in Part I Aggravated Assaults above to comply with the FBI's Uniform Crime Reporting guidelines.

**Statistics include domestic violence.

N.C. - Not Calculable

Statistics are based on the date the crime or arrest occurred.



COMPSTAT

Foothill Area Profile

04/15/07 - 05/12/07



AREA
COMMANDING OFFICER: Joseph Curreri
Rank: CAPT-III
Date of Promotion: September 7, 1993
Date Assigned Area: February 13, 2006
LAPD Appointment Date: September 3, 1974
2007 Part I Crimes per 1000: 9.2



PATROL DIVISION
COMMANDING OFFICER: Steven Zipperman
Rank: CAPT-I
Date of Promotion: October 15, 2006
Date Assigned Area: October 15, 2006
LAPD Appointment Date: March 05, 1979

CRIME STATISTICS for week ending 05/12/07												
VIOLENT CRIMES	04/15/07 TO 05/12/07	03/18/07 TO 04/14/07	% Change	03/18/07 TO 04/14/07	02/18/07 TO 03/17/07	% Change	YTD 2007	YTD 2006	% Change	YTD 2007	YTD 2005	% Change
HOMICIDE	2	0	N.C.*	0	0	N.C.*	3	8	-63%	3	7	-57%
RAPE	3	4	-25%	4	2	100%	13	9	44%	13	14	-7%
ROBBERY	21	31	-32%	31	24	29%	133	117	14%	133	113	18%
AGGRAVATED ASSAULTS	44	40	10%	40	30	33%	187	151	24%	187	207	-10%
TOTAL VIOLENT	70	75	-7%	75	56	34%	336	285	18%	336	341	-1%
PROPERTY CRIMES	04/15/07 TO 05/12/07	03/18/07 TO 04/14/07	% Change	03/18/07 TO 04/14/07	02/18/07 TO 03/17/07	% Change	YTD 2007	YTD 2006	% Change	YTD 2007	YTD 2005	% Change
BURGLARY	42	49	-14%	49	53	-8%	243	287	-15%	243	271	-10%
GTA	94	81	16%	81	88	-8%	447	351	27%	447	361	24%
BTFV	76	76	0%	76	91	-16%	409	341	20%	409	380	8%
PERSONAL/OTHER THEFT	56	54	4%	54	68	-21%	295	268	10%	295	304	-3%
TOTAL PROPERTY	268	260	3%	260	300	-13%	1394	1247	12%	1394	1316	6%
TOTAL PART I	338	335	1%	335	356	-6%	1730	1532	13%	1730	1657	4%
Child/Spousal Abuse (Part I & II)*	49	43	14%	43	39	10%	202	259	-22%	202	225	-10%
SHOTS FIRED	21	15	40%	15	10	50%	78	52	50%	78	67	16%
SHOOTING VICTIMS	10	4	150%	4	6	-33%	30	30	0%	30	23	30%
ARREST STATISTICS for week ending 05/12/07												
ARRESTS	04/15/07 TO 05/12/07	03/18/07 TO 04/14/07	% Change	03/18/07 TO 04/14/07	02/18/07 TO 03/17/07	% Change	YTD 2007	YTD 2006	% Change	YTD 2007	YTD 2005	% Change
HOMICIDE	3	2	50%	2	0	N.C.*	8	19	-58%	8	7	14%
RAPE	2	1	100%	1	3	-67%	7	1	600%	7	2	250%
ROBBERY	6	8	-25%	8	10	-20%	53	46	15%	53	30	77%
AGGRAVATED ASSAULT**	24	23	4%	23	24	-4%	119	139	-14%	119	143	-17%
BURGLARY	10	11	-9%	11	13	-15%	54	74	-27%	54	48	13%
LARCENY	9	16	-44%	16	12	33%	65	63	3%	65	59	10%
AUTO THEFT	10	19	-47%	19	24	-21%	83	70	19%	83	87	-5%
TOTAL VIOLENT	35	34	3%	34	37	-8%	187	205	-9%	187	182	3%
TOTAL PART I	64	80	-20%	80	86	-7%	389	412	-6%	389	376	3%
TOTAL ALL ARRESTS	479	451	6%	451	512	-12%	2159	2046	6%	2159	2018	7%

*Part II Child/Spousal Abuse Simple Assaults not included in Part I Aggravated Assaults above to comply with the FBI's Uniform Crime Reporting guidelines.

**Statistics include domestic violence.

N.C. - Not Calculable

Statistics are based on the date the crime or arrest occurred.

Prepared by: COMPSTAT Unit

Statistics are Preliminary and Subject to Further Analysis and Revision

Date: 05/14/07



COMPSTAT

Mission Area Profile

04/15/07 - 05/12/07



AREA
COMMANDING OFFICER: Jorge A. Villegas
Rank: CAPT-III
Date of Promotion: June 4, 2006
Date Assigned Area: June 4, 2006
LAPD Appointment Date: March 27, 1989
2007 Part I Crimes per 1000: 11.2



PATROL DIVISION
COMMANDING OFFICER: William Scott
Rank: CAPT-I
Date of Promotion: May 1, 2007
Date Assigned Area: May 1, 2007
LAPD Appointment Date: March 5, 1979

CRIME STATISTICS for week ending 05/12/07

VIOLENT CRIMES	04/15/07 TO 05/12/07	03/18/07 TO 04/14/07	% Change	03/18/07 TO 04/14/07	02/18/07 TO 03/17/07	% Change	YTD 2007	YTD 2006	% Change	YTD 2007	YTD 2005	% Change
HOMICIDE	1	2	-50%	2	0	N.C.*	7	7	0%	7	4	75%
RAPE	2	1	100%	1	1	0%	6	14	-57%	6	18	-67%
ROBBERY	22	29	-24%	29	29	0%	155	156	-1%	155	182	-15%
AGGRAVATED ASSAULTS	35	50	-30%	50	54	-7%	228	202	13%	228	239	-5%
TOTAL VIOLENT	60	82	-27%	82	84	-2%	396	379	4%	396	443	-11%

PROPERTY CRIMES	04/15/07 TO 05/12/07	03/18/07 TO 04/14/07	% Change	03/18/07 TO 04/14/07	02/18/07 TO 03/17/07	% Change	YTD 2007	YTD 2006	% Change	YTD 2007	YTD 2005	% Change
BURGLARY	60	66	-9%	66	45	47%	287	353	-19%	287	292	-2%
GTA	94	107	-12%	107	77	39%	438	454	-4%	438	464	-6%
BTFV	104	90	16%	90	118	-24%	610	459	33%	610	444	37%
PERSONAL/OTHER THEFT	77	76	1%	76	81	-6%	380	351	8%	380	429	-11%
TOTAL PROPERTY	335	339	-1%	339	321	6%	1715	1617	6%	1715	1629	5%
TOTAL PART I	395	421	-6%	421	405	4%	2111	1996	6%	2111	2072	2%

Child/Spousal Abuse (Part I & II)*	46	44	5%	44	54	-19%	222	260	-15%	222	214	4%
SHOTS FIRED	13	7	86%	7	9	-22%	52	48	8%	52	78	-33%
SHOOTING VICTIMS	4	6	-33%	6	7	-14%	27	16	69%	27	28	-4%

ARREST STATISTICS for week ending 05/12/07

ARRESTS	04/15/07 TO 05/12/07	03/18/07 TO 04/14/07	% Change	03/18/07 TO 04/14/07	02/18/07 TO 03/17/07	% Change	YTD 2007	YTD 2006	% Change	YTD 2007	YTD 2005	% Change
HOMICIDE	1	3	-67%	3	1	200%	7	9	-22%	7	2	250%
RAPE	0	0	N.C.*	0	0	N.C.*	0	0	N.C.*	0	0	N.C.*
ROBBERY	14	10	40%	10	6	67%	45	42	7%	45	34	32%
AGGRAVATED ASSAULT**	31	32	-3%	32	31	3%	153	183	-16%	153	150	2%
BURGLARY	13	23	-43%	23	13	77%	64	54	19%	64	43	49%
LARCENY	32	19	68%	19	29	-34%	113	138	-18%	113	129	-12%
AUTO THEFT	14	14	0%	14	10	40%	65	81	-20%	65	74	-12%
TOTAL VIOLENT	46	45	2%	45	38	18%	205	234	-12%	205	186	10%
TOTAL PART I	105	101	4%	101	90	12%	447	507	-12%	447	432	3%
TOTAL ALL ARRESTS	689	653	6%	653	657	-1%	3043	2950	3%	3043	2512	21%

*Part II Child/Spousal Abuse Simple Assaults not included in Part I Aggravated Assaults above to comply with the FBI's Uniform Crime Reporting guidelines.

**Statistics include domestic violence.

N.C. - Not Calculable

Statistics are based on the date the crime or arrest occurred.





COMPSTAT

North Hollywood Area Profile

04/15/07 - 05/12/07



	AREA				PATROL DIVISION		
	COMMANDING OFFICER:	Sharyn I. Buck			COMMANDING OFFICER:	Lenny J. Hundshamer	
	Rank:	CAPT-III			Rank:	CAPT-I	
	Date of Promotion:	April 3, 2005			Date of Promotion:	May 1, 2007	
	Date Assigned Area:	May 1, 2007			Date Assigned Area:	May 1, 2007	
	LAPD Appointment Date:	March 21, 1983			LAPD Appointment Date:	July 8, 1974	
	2007 Part I Crimes per 1000:	12.5					

CRIME STATISTICS for week ending 05/12/07												
VIOLENT CRIMES	04/15/07 TO 05/12/07	03/18/07 TO 04/14/07	% Change	03/18/07 TO 04/14/07	02/18/07 TO 03/17/07	% Change	YTD 2007	YTD 2006	% Change	YTD 2007	YTD 2005	% Change
HOMICIDE	1	1	0%	1	1	0%	6	6	0%	6	8	-25%
RAPE	6	2	200%	2	2	0%	16	18	-11%	16	24	-33%
ROBBERY	32	42	-24%	42	38	11%	207	187	11%	207	164	26%
AGGRAVATED ASSAULTS	41	52	-21%	52	42	24%	204	248	-18%	204	204	0%
TOTAL VIOLENT	80	97	-18%	97	83	17%	433	459	-6%	433	400	8%

PROPERTY CRIMES	04/15/07 TO 05/12/07	03/18/07 TO 04/14/07	% Change	03/18/07 TO 04/14/07	02/18/07 TO 03/17/07	% Change	YTD 2007	YTD 2006	% Change	YTD 2007	YTD 2005	% Change
BURGLARY	99	83	19%	83	94	-12%	455	562	-19%	455	541	-16%
GTA	123	133	-8%	133	110	21%	647	593	9%	647	715	-10%
BTFV	199	195	2%	195	224	-13%	1025	954	7%	1025	1079	-5%
PERSONAL/OTHER THEFT	104	116	-10%	116	103	13%	508	582	-13%	508	677	-25%
TOTAL PROPERTY	525	527	0%	527	531	-1%	2635	2691	-2%	2635	3012	-13%
TOTAL PART I	605	624	-3%	624	614	2%	3068	3150	-3%	3068	3412	-10%

Child/Spousal Abuse (Part I & II)*	62	65	-5%	65	66	-2%	290	310	-6%	290	328	-12%
SHOTS FIRED	10	12	-17%	12	15	-20%	61	82	-26%	61	76	-20%
SHOOTING VICTIMS	5	6	-17%	6	3	100%	19	35	-46%	19	25	-24%

ARREST STATISTICS for week ending 05/12/07												
ARRESTS	04/15/07 TO 05/12/07	03/18/07 TO 04/14/07	% Change	03/18/07 TO 04/14/07	02/18/07 TO 03/17/07	% Change	YTD 2007	YTD 2006	% Change	YTD 2007	YTD 2005	% Change
HOMICIDE	0	2	-100%	2	0	N.C.*	4	3	33%	4	6	-33%
RAPE	0	1	-100%	1	0	N.C.*	1	1	0%	1	0	N.C.*
ROBBERY	10	13	-23%	13	12	8%	51	37	38%	51	34	50%
AGGRAVATED ASSAULT**	31	41	-24%	41	22	86%	147	165	-11%	147	151	-3%
BURGLARY	22	18	22%	18	14	29%	86	76	13%	86	70	23%
LARCENY	51	41	24%	41	28	46%	175	163	7%	175	157	11%
AUTO THEFT	11	12	-8%	12	12	0%	74	105	-30%	74	69	7%
TOTAL VIOLENT	41	57	-28%	57	34	68%	203	206	-1%	203	191	6%
TOTAL PART I	125	128	-2%	128	88	45%	538	550	-2%	538	487	10%
TOTAL ALL ARRESTS	540	523	3%	523	568	-8%	2496	2768	-10%	2496	2614	-5%

*Part II Child/Spousal Abuse Simple Assaults not included in Part I Aggravated Assaults above to comply with the FBI's Uniform Crime Reporting guidelines.

**Statistics include domestic violence.

N.C. - Not Calculable

Statistics are based on the date the crime or arrest occurred.





COMPSTAT

Van Nuys Area Profile

04/15/07 - 05/12/07



	AREA				PATROL DIVISION		
	COMMANDING OFFICER:	James A. Miller			COMMANDING OFFICER:	Steven A. Ruiz	
	Rank:	CAPT-III			Rank:	CAPT-I	
	Date of Promotion:	December 31, 2000			Date of Promotion:	May 1, 2007	
	Date Assigned Area:	June 27, 2003			Date Assigned Area:	May 1, 2007	
	LAPD Appointment Date:	February 14, 1977			LAPD Appointment Date:	October 13, 1987	
	2007 Part I Crimes per 1000:	10.2					

CRIME STATISTICS for week ending 05/12/07												
VIOLENT CRIMES	04/15/07 TO 05/12/07	03/18/07 TO 04/14/07	% Change	03/18/07 TO 04/14/07	02/18/07 TO 03/17/07	% Change	YTD 2007	YTD 2006	% Change	YTD 2007	YTD 2005	% Change
HOMICIDE	1	2	-50%	2	2	0%	8	6	33%	8	3	167%
RAPE	4	3	33%	3	3	0%	13	23	-43%	13	26	-50%
ROBBERY	44	48	-8%	48	47	2%	241	215	12%	241	202	19%
AGGRAVATED ASSAULTS	51	46	11%	46	37	24%	228	210	9%	228	217	5%
TOTAL VIOLENT	100	99	1%	99	89	11%	490	454	8%	490	448	9%
PROPERTY CRIMES	04/15/07 TO 05/12/07	03/18/07 TO 04/14/07	% Change	03/18/07 TO 04/14/07	02/18/07 TO 03/17/07	% Change	YTD 2007	YTD 2006	% Change	YTD 2007	YTD 2005	% Change
BURGLARY	80	61	31%	61	84	-27%	407	501	-19%	407	577	-29%
GTA	98	97	1%	97	100	-3%	501	551	-9%	501	593	-16%
BTFV	146	165	-12%	165	178	-7%	889	857	4%	889	867	3%
PERSONAL/OTHER THEFT	117	137	-15%	137	149	-8%	648	716	-9%	648	745	-13%
TOTAL PROPERTY	441	460	-4%	460	511	-10%	2445	2625	-7%	2445	2782	-12%
TOTAL PART I	541	559	-3%	559	600	-7%	2935	3079	-5%	2935	3230	-9%
Child/Spousal Abuse (Part I & II)*	75	61	23%	61	64	-5%	294	281	5%	294	327	-10%
SHOTS FIRED	7	8	-13%	8	16	-50%	58	52	12%	58	40	45%
SHOOTING VICTIMS	5	2	150%	2	5	-60%	25	15	67%	25	12	108%
ARREST STATISTICS for week ending 05/12/07												
ARRESTS	04/15/07 TO 05/12/07	03/18/07 TO 04/14/07	% Change	03/18/07 TO 04/14/07	02/18/07 TO 03/17/07	% Change	YTD 2007	YTD 2006	% Change	YTD 2007	YTD 2005	% Change
HOMICIDE	3	8	-63%	8	3	167%	24	11	118%	24	14	71%
RAPE	0	0	N.C.*	0	0	N.C.*	1	7	-86%	1	5	-80%
ROBBERY	10	9	11%	9	13	-31%	54	62	-13%	54	41	32%
AGGRAVATED ASSAULT**	52	48	8%	48	48	0%	235	235	0%	235	190	24%
BURGLARY	14	15	-7%	15	16	-6%	88	98	-10%	88	122	-28%
LARCENY	55	58	-5%	58	73	-21%	275	299	-8%	275	259	6%
AUTO THEFT	6	14	-57%	14	12	17%	65	74	-12%	65	69	-6%
TOTAL VIOLENT	65	65	0%	65	64	2%	314	315	0%	314	250	26%
TOTAL PART I	140	152	-8%	152	165	-8%	742	786	-6%	742	700	6%
TOTAL ALL ARRESTS	781	816	-4%	816	900	-9%	3778	3998	-6%	3778	3295	15%

*Part II Child/Spousal Abuse Simple Assaults not included in Part I Aggravated Assaults above to comply with the FBI's Uniform Crime Reporting guidelines.

**Statistics include domestic violence.

N.C. - Not Calculable

Statistics are based on the date the crime or arrest occurred.

Prepared by: COMPSTAT Unit

Statistics are Preliminary and Subject to Further Analysis and Revision

Date: 05/14/07



COMPSTAT

West Valley Area Profile

04/15/07 - 05/12/07



AREA
COMMANDING OFFICER: John A. Sherman
Rank: CAPT-III
Date of Promotion: October 31, 2004
Date Assigned Area: October 31, 2004
LAPD Appointment Date: April 1, 1985
2007 Part I Crimes per 1000: 10.2



PATROL DIVISION
COMMANDING OFFICER: William A. Eaton
Rank: CAPT-I
Date of Promotion: August 17, 2006
Date Assigned Area: May 1, 2007
LAPD Appointment Date: August 14, 1989

CRIME STATISTICS for week ending 05/12/07

VIOLENT CRIMES	04/15/07 TO 05/12/07	03/18/07 TO 04/14/07	% Change	03/18/07 TO 04/14/07	02/18/07 TO 03/17/07	% Change	YTD 2007	YTD 2006	% Change	YTD 2007	YTD 2005	% Change
HOMICIDE	1	0	N.C.*	0	2	-100%	3	3	0%	3	7	-57%
RAPE	2	2	0%	2	4	-50%	13	10	30%	13	8	63%
ROBBERY	37	36	3%	36	39	-8%	186	230	-19%	186	143	30%
AGGRAVATED ASSAULTS	48	58	-17%	58	47	23%	229	225	2%	229	281	-19%
TOTAL VIOLENT	88	96	-8%	96	92	4%	431	468	-8%	431	439	-2%

PROPERTY CRIMES	04/15/07 TO 05/12/07	03/18/07 TO 04/14/07	% Change	03/18/07 TO 04/14/07	02/18/07 TO 03/17/07	% Change	YTD 2007	YTD 2006	% Change	YTD 2007	YTD 2005	% Change
BURGLARY	131	143	-8%	143	159	-10%	685	668	3%	685	694	-1%
GTA	106	87	22%	87	94	-7%	465	456	2%	465	602	-23%
BTFV	200	193	4%	193	192	1%	983	888	11%	983	1042	-6%
PERSONAL/OTHER THEFT	145	183	-21%	183	194	-6%	817	769	6%	817	860	-5%
TOTAL PROPERTY	582	606	-4%	606	639	-5%	2950	2781	6%	2950	3198	-8%
TOTAL PART I	670	702	-5%	702	731	-4%	3381	3249	4%	3381	3637	-7%

Child/Spousal Abuse (Part I & II)*	71	75	-5%	75	52	44%	312	271	15%	312	259	20%
SHOTS FIRED	3	8	-63%	8	6	33%	30	40	-25%	30	43	-30%
SHOOTING VICTIMS	2	1	100%	1	3	-67%	11	11	0%	11	18	-39%

ARREST STATISTICS for week ending 05/12/07

ARRESTS	04/15/07 TO 05/12/07	03/18/07 TO 04/14/07	% Change	03/18/07 TO 04/14/07	02/18/07 TO 03/17/07	% Change	YTD 2007	YTD 2006	% Change	YTD 2007	YTD 2005	% Change
HOMICIDE	0	0	N.C.*	0	2	-100%	2	4	-50%	2	5	-60%
RAPE	0	2	-100%	2	1	100%	3	1	200%	3	2	50%
ROBBERY	6	6	0%	6	4	50%	33	41	-20%	33	39	-15%
AGGRAVATED ASSAULT**	30	43	-30%	43	18	139%	146	152	-4%	146	157	-7%
BURGLARY	11	14	-21%	14	18	-22%	67	70	-4%	67	81	-17%
LARCENY	61	64	-5%	64	51	25%	298	244	22%	298	280	6%
AUTO THEFT	4	17	-76%	17	10	70%	44	68	-35%	44	77	-43%
TOTAL VIOLENT	36	51	-29%	51	25	104%	184	198	-7%	184	203	-9%
TOTAL PART I	112	146	-23%	146	104	40%	593	580	2%	593	641	-7%
TOTAL ALL ARRESTS	617	607	2%	607	530	15%	2602	2450	6%	2602	2581	1%

*Part II Child/Spousal Abuse Simple Assaults not included in Part I Aggravated Assaults above to comply with the FBI's Uniform Crime Reporting guidelines.

**Statistics include domestic violence.

N.C. - Not Calculable

Statistics are based on the date the crime or arrest occurred.

APPENDIX D

SECONDARY DATA TABLES



CALIFORNIA BIRTH PROFILES BY ZIP CODE, 2005
Number of Live Births by ZIP Code of Mother's Residence
By Race and Age of Mother, Infant Birth Weight, and Mother's Prenatal Care



		RACE/ETHNIC GROUP OF MOTHER										AGE OF MOTHER					INFANT BIRTHWEIGHT				PRENATAL CARE TRIMESTER					
SFV COMMUNITY	TOTAL BIRTHS	Amer. Ind.	SE Asian	Asian	Black	Filipino	Hispanic	Hawaii/ Pac. Isl.	White	Two + Other Races	Unk	Under 20	20-29	30-34	35 +	Age Unk	Under 1500	1500-2499	2500+ Grams	WL Unk	1st	2nd	3rd	None	Unk	
Agoura Hills	205	1	22	1	0	2	19	3	158	1	0	1	44	74	86	0	0	9	196	0	196	4	0	2	1	1
Burbank	1,144	0	78	13	25	64	381	2	564	13	6	37	444	342	321	0	15	80	1,049	0	1,104	25	9	3	3	3
Carabasas	203	0	22	1	4	1	18	0	153	3	1	1	31	78	95	0	3	28	172	0	196	3	0	1	1	1
Canoga Park	1,243	3	57	18	38	40	607	6	234	7	3	109	823	309	202	0	17	70	1,156	0	1,138	81	14	5	5	5
Chatsworth	370	2	53	11	21	18	84	0	175	5	1	10	130	114	116	0	2	25	343	0	349	16	1	2	2	2
Encino	468	0	19	5	14	14	51	0	340	7	0	3	122	162	180	1	10	31	427	0	453	11	1	0	3	3
Glendale	1,915	2	205	14	19	176	526	4	931	25	13	59	798	600	458	0	24	135	1,756	0	1,847	57	6	2	3	3
Granada Hills	537	1	37	7	20	42	208	2	209	10	1	22	190	174	151	0	5	45	496	0	496	30	1	1	1	1
La Canada	113	0	28	2	0	5	12	0	61	1	4	1	21	31	60	0	4	3	106	0	108	3	1	1	0	0
La Crescenta	210	0	46	0	1	11	28	0	122	1	1	1	49	84	76	0	0	16	194	0	201	6	2	1	0	0
Mission Hills	264	1	6	4	4	12	214	1	19	2	1	28	133	68	35	0	1	10	253	0	237	23	2	2	0	0
Monrovia	70	0	12	1	0	4	18	0	35	0	0	1	30	23	16	0	0	1	60	0	68	2	0	0	0	0
North Hollywood	3,411	4	73	41	121	109	2,414	7	611	22	9	342	1,716	772	581	0	61	190	3,100	0	3,102	201	27	8	13	13
Northridge	969	0	63	10	30	46	339	1	167	9	4	45	285	202	137	0	11	40	618	0	607	53	4	4	1	1
Pacoima	2,013	2	6	8	29	26	1,868	1	44	7	2	248	1,176	356	233	0	24	112	1,877	0	1,791	183	19	13	7	7
Panorama City	1,362	6	9	14	25	81	1,177	1	64	2	3	178	706	295	203	0	12	80	1,290	0	1,242	107	21	7	5	5
Porter Ranch	327	0	88	6	10	20	50	0	147	5	1	6	90	125	106	0	6	20	301	0	310	11	4	0	2	2
Reseda	1,076	1	51	23	32	44	673	1	233	15	3	72	529	266	209	0	11	68	997	0	1,004	57	6	7	2	2
San Fernando	650	0	1	0	4	3	623	0	17	1	1	80	374	119	77	0	5	34	611	0	582	55	8	2	2	2
Sherman Oaks	673	0	38	4	25	9	91	0	484	12	10	6	181	264	222	0	7	43	623	0	656	7	8	1	3	3
Studio City	294	0	22	1	10	3	28	0	223	4	3	3	46	108	137	0	7	15	272	0	290	2	2	0	0	0
San Valley	801	0	7	3	5	21	699	1	54	1	0	85	408	192	116	0	15	45	741	0	721	68	8	6	0	0
Sunland	190	0	14	1	3	10	62	0	97	3	0	6	61	61	42	0	2	7	181	0	172	14	3	0	1	1
Sylmar	1,030	5	23	10	44	38	1,259	2	99	8	4	178	752	358	242	0	21	64	1,445	0	1,361	137	19	13	10	10
Tarzana	341	0	20	2	16	5	57	0	239	2	0	4	98	113	126	0	5	25	311	0	327	11	1	1	1	1
Topanga	48	0	1	0	1	0	4	0	41	0	1	1	2	19	26	0	0	5	43	0	44	3	0	0	1	1
Valley Village	368	0	10	2	15	10	99	0	232	6	4	10	135	126	97	0	3	20	345	0	357	9	1	0	1	1
Van Nuys	2,844	3	89	20	99	87	1,943	6	504	27	6	258	1,404	703	479	0	36	171	2,637	0	2,636	158	32	5	13	13
West Hills	237	1	15	4	9	12	47	1	140	7	1	3	58	92	84	0	4	16	217	0	229	7	1	0	0	0
Westlake Village	147	0	15	1	2	2	21	0	104	0	2	1	31	47	68	0	0	7	140	0	141	5	1	0	0	0
Winnelka	635	0	36	39	27	26	381	2	119	2	3	55	264	161	135	0	12	33	590	0	586	38	4	6	1	1
Woodland Hills	646	0	84	8	26	12	82	3	405	15	8	9	176	228	233	0	5	43	596	0	616	21	4	1	4	4
SFV Subtotal	25,024	32	1,248	274	679	963	14,343	44	7,123	224	104	1,863	11,147	6,664	5,349	1	329	1,491	23,204	0	23,223	1,413	208	94	86	86
SCV COMMUNITY	TOTAL BIRTHS	Amer. Ind.	SE Asian	Asian	Black	Filipino	Hispanic	Hawaii/ Pac. Isl.	White	Two + Other Races	Unk	Under 20	20-29	30-34	35 +	Age Unk	Under 1500	1500-2499	2500+ Grams	WL Unk	1st	2nd	3rd	None	Unk	
Canyon Country	1,656	1	43	7	30	32	476	3	440	18	6	61	525	265	204	0	15	64	977	0	975	51	8	3	9	9
Castaic	353	0	15	1	7	17	119	0	185	4	4	17	132	121	83	0	6	17	330	0	334	17	2	0	0	0
Newhall	496	0	11	0	8	10	327	1	126	1	2	27	282	114	63	0	7	29	450	0	441	37	4	2	2	2
Santa Clarita	631	0	29	6	9	22	174	1	378	10	2	16	225	202	186	0	6	43	582	0	596	30	3	1	1	1
Stevenson Ranch	250	0	46	1	10	13	38	1	136	2	3	2	57	103	88	0	3	22	225	0	236	8	2	0	1	1
Valencia	833	1	94	7	21	33	131	2	525	12	6	8	290	305	229	0	4	41	788	0	799	23	6	1	4	4
SCV Subtotal	3,609	2	238	22	85	127	1,265	8	1,792	47	23	131	1,511	1,112	855	0	41	216	3,352	0	3,384	176	25	7	17	17
Total SPA 2	28,633	34	1,486	296	764	1,090	15,608	52	8,915	271	127	1,994	12,658	7,776	6,204	1	370	1,707	26,556	0	26,607	1,589	233	101	103	103
*Only ZIP Codes with five events or more are listed in this report. All births which occurred to residents in ZIP Codes with fewer than five events have been combined into ZIP Code "99999".																										
**All births to California residents with ZIP Codes missing or not in the appropriate range for California have been combined into ZIP Code "99999".																										
Source: California Department of Health Services, 2005 Birth Records http://www.dhs.ca.gov/hisprich/OHRTables/birthzipcode.htm																										

**San Fernando and Santa Clarita Valley
2005 Cancer Prevalence**

San Fernando Valley Community	Total Population	Total Cancer Cases	Bladder Cases	Breast Cases	Cervical Cases	Colorectal Cases	Leukemia Cases	Lung Cases	Melanoma Cases	NH Lymphoma Cases	Oral Cases	Pancreas Cases	Prostate Cases	Stomach Cases	Uterine Cases	Other Cases
Agoura Hills	28,940	3,231	98	787	65	318	77	332	248	542	94	60	457	68	84	691
Burbank	108,311	8,494	327	2,191	197	1,045	239	1,045	719	512	254	198	1,303	227	236	2,088
Calabasas	24,797	2,652	85	598	45	266	60	280	181	503	72	51	387	57	65	521
Canoga Park	75,784	7,951	282	2,020	213	906	245	892	749	655	251	168	1,163	201	208	2,126
Chatsworth	36,178	5,732	222	1,402	104	694	148	715	428	483	166	133	931	150	156	1,263
Encino	41,570	5,868	223	1,169	81	675	136	691	351	1,117	137	132	875	148	133	1,089
Glendale	185,742	18,889	732	4,832	415	2,356	526	2,353	1,514	1,306	538	450	2,832	509	526	4,482
Granada Hills	49,594	8,893	356	2,208	181	1,102	247	1,126	715	514	267	211	1,485	240	241	2,094
La Canada	21,809	2,161	88	536	34	272	58	285	157	109	65	53	385	59	61	470
Montrose	8,233	409	9	70	6	31	7	31	21	172	7	6	35	7	8	60
La Crescenta	30,463	3,477	134	894	68	421	94	435	275	206	106	81	573	91	98	802
Mission Hills	17,529	1,359	39	226	20	120	29	120	77	477	27	23	150	26	25	232
North Hills	62,813	8,934	293	2,122	238	945	276	915	806	1,319	258	174	1,163	209	216	2,312
North Hollywood	166,439	16,334	557	4,321	526	1,835	557	1,743	1,736	1,140	534	332	2,220	408	426	4,855
Northridge	57,394	5,199	198	1,282	129	619	149	614	455	421	154	116	791	137	134	1,300
Porter Ranch	29,497	4,685	145	969	71	450	97	470	294	1,147	116	86	635	97	107	846
Pacoima	100,746	17,543	579	4,604	590	1,918	654	1,793	1,916	1,450	572	344	2,247	430	447	5,440
Panorama City	71,881	8,716	251	2,262	315	869	321	788	960	1,177	270	152	943	192	214	2,699
Reseda	72,881	13,927	518	3,640	368	1,683	431	1,648	1,280	833	430	315	2,032	368	382	3,698
San Fernando	36,526	2,495	76	609	79	251	87	234	253	379	75	45	291	56	60	719
Sherman Oaks	51,784	5,398	204	1,392	124	654	143	656	442	403	155	125	808	142	150	1,276
Studio City	27,584	3,403	130	765	65	398	87	404	262	402	97	76	544	88	83	754
Sun Valley	48,223	4,630	162	1,192	138	524	162	504	479	326	153	95	660	117	119	1,363
Sunland	20,655	2,395	65	404	32	201	44	207	130	860	50	39	275	44	44	379
Sylmar	84,121	14,951	530	3,927	435	1,717	510	1,669	1,481	958	479	316	2,148	380	400	4,241
Tarzana	30,542	3,827	155	923	70	480	103	491	286	279	108	92	632	104	103	855
Tujunga	26,893	2,293	80	540	49	252	62	255	190	281	70	48	353	55	57	539
Valley Village	33,145	4,586	135	958	90	441	101	437	317	1,181	109	84	537	95	102	906
Van Nuys	181,975	18,468	640	4,940	591	2,109	626	2,008	1,948	1,116	605	384	2,542	466	492	5,470
West Hills	23,859	2,694	103	581	41	312	67	322	180	396	71	60	428	68	65	542
Winnetka	47,821	5,868	199	1,438	153	643	175	630	532	708	174	119	808	141	148	1,512
Woodland Hills	61,685	9,095	395	2,155	157	1,201	251	1,229	680	424	264	232	1,601	263	242	2,055
SFV Total	1,865,414	282,235	8,010	55,957	5,689	25,708	6,768	25,322	20,063	10,965	6,731	4,803	32,236	5,642	5,832	57,678
Santa Clarita Valley Community	Total Population	Total Cancer Cases	Bladder Cases	Breast Cases	Cervical Cases	Colorectal Cases	Leukemia Cases	Lung Cases	Melanoma Cases	NH Lymphoma Cases	Oral Cases	Pancreas Cases	Prostate Cases	Stomach Cases	Uterine Cases	Other Cases
Canyon Country	66,240	4,642	152	1,317	148	507	152	497	485	243	157	92	649	110	132	1,344
Castaic	27,201	275	9	79	10	29	10	28	31	15	10	5	37	6	8	84
Newhall	34,194	2,870	109	735	77	351	93	343	274	150	91	66	428	77	77	790
Santa Clarita	47,818	2,877	96	800	78	315	89	322	279	143	99	59	447	69	82	775
Stevenson Ranch	10,951	1,421	57	222	29	175	61	152	199	110	70	30	254	41	21	554
Valencia	51,067	3,817	136	1,055	95	442	112	450	342	186	124	83	585	96	112	974
SCV Total	237,471	20,424	559	4,208	436	1,819	516	1,791	1,609	847	550	336	2,400	399	432	4,521
SPA 2 Total (SFV and SCV)	2,102,885	302,659	8,570	60,165	6,125	27,527	7,284	27,113	21,672	11,812	7,281	5,138	34,635	6,041	6,265	62,199

Source: Source: Solucient's Market Planner Plus
Population totals based on Claritas 2005 estimates as listed in 2007 Zip Code Databook, United Way of Greater Los Angeles
Note: ZIP Codes 90290 and 91361 were not included in the SFV population

Juvenile Felony Arrests, 2005
Offense by Jurisdiction
Los Angeles County

Jurisdiction	Total	Homicide	Forcible Rape	Robbery	Assault	Burglary	Theft	Motor Vehicle Theft	Drug	Other	Felony Level Total	Misdemeanor Level	Status Offenses
Agoura Hills	36	0	0	0	4	4	1	0	3	5	17	19	0
Burbank	1,147	0	0	8	22	61	13	10	17	45	176	567	404
Calabasas	32	0	0	0	1	1	4	3	4	4	17	15	0
CSU Northridge	23	0	0	0	0	0	0	2	0	2	4	17	2
Glendale	1,696	2	1	9	41	84	30	10	33	136	346	1,344	6
Hidden Hills	0	0	0	0	0	0	0	0	0	0	0	0	0
La Canada-Flintridge	24	0	0	0	1	2	0	0	3	11	17	7	0
San Fernando City	85	0	1	3	3	6	3	2	2	20	40	44	1
San Fernando Valley	7,033	16	4	114	262	246	102	215	275	519	1,753	2,464	2,816
Santa Clarita	914	0	0	8	30	50	19	6	22	62	197	708	9
Westlake Village	8	0	0	0	0	0	1	0	0	2	3	5	0
Total	10,998	18	6	142	364	454	173	248	359	806	2,570	5,190	3,238

Adult Misdemeanor Arrests, 2005
Offense by Jurisdiction
Los Angeles County

Jurisdiction	Total	Assault Battery	Petty Theft	Other Theft	Drug	Prostitution	Drunk	Disorderly Conduct	Disturb Peace	Vandalism	Drive U/ Influence	Other Traffic	Other
Agoura Hills	146	18	5	2	36	0	0	0	0	1	33	4	47
Burbank	2,450	122	138	20	645	0	157	1	21	20	294	19	1,013
Calabasas	145	16	6	0	31	0	0	0	2	0	27	6	57
CSU Northridge	267	17	2	21	72	0	7	0	7	4	41	11	85
Glendale	4,286	292	532	35	1,000	4	735	5	24	39	498	178	944
Hidden Hills	4	0	0	0	1	0	0	0	0	0	1	0	2
La Canada-Flintridge	93	7	2	2	18	0	0	0	0	0	12	8	44
San Fernando City	550	49	39	0	51	0	1	0	2	10	209	45	154
San Fernando Valley	14,690	1,079	1,530	41	1,803	1,049	45	20	31	97	2,767	120	6,108
Santa Clarita	1,292	153	93	7	120	0	83	1	10	2	325	44	454
Westlake Village	40	2	6	0	5	0	0	0	0	1	5	2	19
Total	23,963	1,755	2,353	128	3,782	1,053	1,028	27	97	174	4,212	437	8,927

Adult Felony Arrests, 2005
Offense by Jurisdiction
Los Angeles County

Jurisdiction	Total	Homicide	Forcible Rape	Robbery	Assault	Burglary	Theft	Motor Vehicle Theft	CKS/ACC Cards	Sex	Drug	Other
Agoura Hills	108	2	0	4	26	4	11	3	8	4	24	22
Burbank	1,662	2	4	27	143	258	188	45	32	9	646	308
Calabasas	133	0	1	1	19	14	9	2	5	2	54	26
CSU Northridge	59	0	0	1	6	3	3	2	3	2	23	16
Glendale	2,519	19	7	61	411	447	322	72	81	28	799	272
Hidden Hills	2	0	0	0	0	0	0	0	1	0	1	0
La Canada-Flintridge	71	0	0	3	11	16	4	2	4	0	18	13
San Fernando City	474	0	1	19	51	18	40	25	41	2	195	82
San Fernando Valley	11,307	71	24	424	2,542	740	1,146	839	194	87	4,034	1,206
Santa Clarita	1,101	2	8	33	239	107	131	35	46	13	299	188
Westlake Village	32	0	0	2	10	2	6	1	1	0	5	5
Total	17,468	96	45	575	3,458	1,609	1,860	1,026	416	147	6,098	2,138

Source: California Department of Justice; Criminal Justice Statistics Center at http://stats.doj.ca.gov/cjsc_stats/prof05/index.htm



**Number of Deaths by Community of Decedent's Residence
By Sex and Age of Decedent and Leading Causes of Death
California, 2004**



SFV	TOTAL	SEX		AGE													CAUSE OF DEATH (See Footnotes for definitions of abbreviations.)												
COMMUNITIES	DEATHS	M	F	<1	1-4	5-14	15-24	25-34	35-44	44-54	55-64	65-74	75-84	85+	Unk	HTD	CAN	STK	CLD	INJ	PNF	DIA	ALZ	LIV	SUI	HYP	HOM	OTH	
Agoura Hills	120	59	61	-	1	-	2	1	1	10	18	17	27	43	-	41	34	8	3	5	4	2	3	1	1	1	1	16	
Burbank	761	379	382	6	2	1	6	9	27	39	77	96	236	262	-	252	167	70	33	25	27	15	28	7	12	10	5	110	
Calabasas	115	57	58	1	-	1	-	-	2	9	15	15	36	36	-	44	31	8	3	-	5	3	2	-	-	-	-	19	
Canoga Park	403	197	206	5	2	5	2	4	19	38	44	66	113	105	-	127	94	38	20	12	11	10	4	8	5	5	1	68	
Chatsworth	308	158	150	6	-	-	3	3	7	17	32	53	85	102	-	111	58	15	13	10	13	9	7	3	4	2	-	63	
Encino	331	174	157	1	-	1	-	-	9	13	17	53	128	109	-	92	110	20	17	12	18	5	9	2	3	-	-	43	
Glendale	1,291	614	677	7	3	-	14	13	33	60	116	216	367	462	-	456	282	91	64	23	57	50	44	18	15	16	6	169	
Granada Hills	367	187	180	3	-	-	4	3	8	19	37	59	125	109	-	141	69	30	17	10	18	8	8	5	3	4	1	53	
La Canada	128	54	74	-	-	-	-	1	-	6	9	12	49	51	-	45	32	7	3	3	4	2	8	-	1	2	1	20	
La Crescenta	205	99	106	1	-	1	2	4	6	13	16	26	57	79	-	63	44	14	16	7	11	3	7	3	7	-	-	30	
Mission Hills	137	56	81	1	1	-	2	1	8	5	10	14	37	58	-	58	16	10	11	6	3	7	3	1	-	4	-	18	
Montrose	76	33	43	1	-	-	1	1	2	7	8	13	12	31	-	24	16	6	2	3	3	4	2	3	1	-	-	12	
North Hills	304	130	174	6	-	2	4	2	20	20	44	42	86	78	-	92	76	21	15	17	13	10	6	2	4	2	5	41	
North Hollywood	841	430	411	15	4	3	12	13	36	81	108	140	215	214	-	241	206	64	42	28	35	24	17	16	13	10	7	138	
Northridge	377	189	188	3	1	1	11	7	10	21	29	67	119	108	-	131	81	26	16	17	14	13	6	3	5	3	5	57	
Pacoima	418	219	199	18	1	7	10	17	23	40	56	74	100	72	-	107	96	38	14	24	6	21	9	13	2	7	11	70	
Panorama City	324	169	155	8	5	2	5	11	27	25	36	61	82	62	-	101	68	21	11	17	6	10	8	8	-	3	9	62	
Porter Ranch	167	93	74	2	-	1	2	1	7	12	21	27	48	46	-	47	45	13	5	4	12	4	2	2	3	3	1	26	
Reseda	526	223	303	4	-	1	6	8	13	36	40	68	136	214	-	172	106	49	23	22	27	15	28	4	8	10	3	59	
San Fernando	166	83	83	4	1	1	3	5	7	14	18	19	48	46	-	56	32	10	2	3	8	9	1	5	3	4	4	29	
Sherman Oaks	369	174	195	6	-	-	1	4	2	12	34	43	111	156	-	127	71	23	18	7	20	16	15	5	4	3	1	59	
Studio City	205	109	96	1	-	-	-	5	6	12	15	17	69	80	-	65	51	15	6	4	12	7	12	3	1	2	-	27	
Sun Valley	233	112	121	6	1	1	6	5	11	21	19	42	58	63	-	68	61	13	10	15	9	9	5	5	2	2	5	29	
Sunland	197	86	111	1	-	2	1	1	13	7	18	35	67	52	-	61	52	12	12	7	11	3	2	-	3	1	-	33	
Sylmar	493	239	254	19	-	6	14	11	24	43	65	78	124	109	-	153	123	20	19	19	17	15	4	12	8	7	10	86	
Tarzana	240	109	131	3	-	1	-	1	7	9	23	38	64	94	-	74	55	22	7	9	14	6	8	4	2	3	-	36	
Topanga	31	18	13	-	-	-	1	1	-	2	5	5	9	8	-	15	3	-	-	5	1	1	1	-	1	-	-	4	
Tujunga	175	110	65	2	1	-	2	5	14	11	24	30	42	44	-	69	44	7	8	4	7	3	2	7	2	-	1	21	
Valley Village	204	98	106	1	1	1	1	2	1	14	17	30	64	72	-	65	48	15	7	6	10	9	6	3	4	3	1	27	
Van Nuys	907	464	443	20	4	1	15	20	40	71	101	118	238	279	-	302	184	65	39	32	35	36	19	18	12	11	13	141	
West Hills	192	91	101	-	-	1	1	1	6	7	21	27	59	69	-	80	38	18	7	3	9	7	3	3	1	1	-	22	
Westlake Village	155	70	85	-	-	-	3	5	1	9	12	17	54	54	-	45	46	7	7	4	4	3	7	-	3	1	1	27	
Winnetka	242	110	132	2	-	2	4	1	7	14	27	45	76	64	-	71	52	19	16	8	8	17	6	4	-	3	1	37	
Woodland Hills	490	229	261	3	1	-	3	1	11	18	27	79	160	187	-	142	145	32	15	14	19	11	24	5	4	6	1	72	
SFV Subtotal	11,498	5,622	5,876	156	29	42	141	167	408	735	1,159	1,742	3,301	3,618	-	3,738	2,636	827	501	385	471	367	316	173	137	129	94	1,724	
SCV	TOTAL	SEX		AGE													CAUSE OF DEATH (See Footnotes for definitions of abbreviations.)												
COMMUNITIES	DEATHS	M	F	<1	1-4	5-14	15-24	25-34	35-44	44-54	55-64	65-74	75-84	85+	Unk	HTD	CAN	STK	CLD	INJ	PNF	DIA	ALZ	LIV	SUI	HYP	HOM	OTH	
Canyon Country	217	119	98	5	-	2	8	9	17	21	23	41	51	40	-	55	49	14	12	27	9	4	4	3	5	2	3	30	
Castaic	58	25	33	1	1	-	1	1	4	4	4	17	19	6	-	16	14	5	1	3	-	5	2	-	2	-	-	10	
Newhall	233	116	117	-	1	-	3	2	7	12	17	30	72	89	-	78	48	18	13	8	5	8	14	3	4	1	2	31	
Santa Clarita	195	100	95	-	-	1	5	5	7	17	25	41	52	42	-	57	52	17	5	12	4	5	5	3	7	1	2	25	
Stevenson Ranch	29	17	12	-	-	1	-	2	1	6	2	3	6	8	-	10	5	4	2	-	-	2	1	-	1	-	-	4	
Valencia	206	103	103	-	1	-	4	7	7	12	23	30	65	57	-	52	62	20	3	12	10	4	6	2	3	5	-	27	
SCV Subtotal	938	480	458	6	3	4	21	26	43	72	94	162	265	242	-	268	230	78	36	62	28	28	32	11	22	9	7	127	
SFV and SCV Total	12,436	6,102	6,334	162	32	46	162	193	451	807	1,253	1,904	3,566	3,860	-	4,006	2,866	905	537	447	499	395	348	184	159	138	101	1,851	

Cause of Death Definitions and ICD-10 Codes (International Classification of Diseases, Revision 10)

HTD Diseases of the Heart
CAN Malignant Neoplasms (Cancer)
STK Cerebrovascular Disease (Stroke)
CLD Chronic Lower Respiratory Disease
INJ Unintentional Injuries (Accidents)
PNF Influenza and Pneumonia

I00-I09, I11, I13, I20-I51
C00-C97
I60-I69
J40-J47
V01-X59, Y85-Y86
J10-J18

DIA Diabetes Mellitus
ALZ Alzheimer's Disease
LIV Chronic Liver Disease and Cirrhosis
SUI Intentional Self Harm (Suicide)
HYP Hypertension
HOM Assault (Homicide)
OTH All Other Causes

E10-E14
G30
K70, K73, K74
U03, X60-X84, Y87.0
I10, I12
U01-U02, X85-Y09, Y87.1
RESIDUAL CODES

**San Fernando and Santa Clarita Valleys
2005 Educational Attainment Basics**

San Fernando Valley Community	Total Population	Population ≥ 25	Less Than High School	% of Community	High School Diploma	% of Community	Some College	% of Community	Associate Degree	% of Community	Bachelor's Degree	% of Community	Graduate Degree	% of Community
Agoura Hills	28,940	18,526	939	5.07%	2,261	12.2%	4,832	26.1%	1,531	8.3%	5,665	30.6%	3298	17.8%
Burbank	108,311	76,744	13,233	17.24%	16,187	21.1%	18,910	24.6%	6,083	7.9%	15,852	20.7%	6,479	8.4%
Calabasas	24,797	15,913	554	3.48%	1,817	11.4%	3,327	20.9%	1,091	6.9%	5,158	32.4%	3,966	24.9%
Canoga Park	75,784	47,665	14,135	29.65%	9,514	20.0%	9,998	21.0%	3,299	6.9%	7,607	16.0%	3,112	6.5%
Chatsworth	36,178	25,734	2,774	10.78%	5,490	21.3%	6,631	25.8%	2,038	7.9%	5,795	22.5%	3,006	11.7%
Encino	41,570	31,547	3,029	9.60%	5,164	16.4%	6,708	21.3%	2,108	6.7%	8,198	26.0%	6,340	20.1%
Glendale	185,742	131,464	29,396	22.36%	25,383	19.3%	25,702	19.6%	9,855	7.5%	26,795	20.4%	14,333	10.9%
Granada Hills	49,594	33,692	4,467	13.26%	7,125	21.1%	8,443	25.1%	2,682	8.0%	7,504	22.3%	3,471	10.3%
La Canada	21,809	13,833	608	4.40%	1,254	9.1%	2,320	16.8%	971	7.0%	4,647	33.6%	4,033	29.2%
La Crescenta	30,463	20,063	1,757	8.76%	3,647	18.2%	5,033	25.1%	1,891	9.4%	4,944	24.6%	2,791	13.9%
Mission Hills	17,529	11,196	3,327	29.72%	2,902	25.9%	2,503	22.4%	716	6.4%	1,341	12.0%	407	3.6%
Montrose	8,233	5,856	733	12.52%	1,089	18.6%	1,346	23.0%	669	11.4%	1,453	24.8%	566	9.7%
North Hills	62,813	37,402	14,007	37.45%	7,223	19.3%	7,045	18.8%	2,037	5.4%	5,013	13.4%	2,077	5.6%
North Hollywood	150,229	92,944	38,584	41.51%	17,541	18.9%	17,134	18.4%	4,550	4.9%	11,046	11.9%	4,089	4.4%
Northridge	57,394	37,518	7,231	19.27%	6,079	16.2%	8,809	23.5%	2,718	7.2%	8,154	21.7%	4,527	12.1%
Pacoima	100,746	55,631	33,888	60.92%	9,567	17.2%	7,079	12.7%	1,624	2.9%	2,543	4.6%	930	1.7%
Panorama City	71,881	40,011	19,576	48.93%	7,183	18.0%	5,893	14.7%	1,704	4.3%	4,377	10.9%	1,278	3.2%
Porter Ranch	29,497	20,368	1,466	7.20%	3,003	14.7%	4,315	21.2%	1,360	6.7%	6,661	32.7%	3,563	17.5%
Reseda	72,881	47,251	14,337	30.34%	10,715	22.7%	10,266	21.7%	2,657	5.6%	6,836	14.5%	2,440	5.2%
San Fernando	36,526	20,381	12,089	59.32%	3,851	18.9%	2,682	13.2%	684	3.4%	719	3.5%	356	1.7%
Sherman Oaks	51,784	40,877	2,870	7.02%	5,586	13.7%	9,948	24.3%	2,894	7.1%	11,840	29.0%	7,739	18.9%
Studio City	43,794	35,603	1,826	5.13%	4,495	12.6%	9,435	26.5%	2,451	6.9%	11,490	32.3%	5,906	16.6%
Sun Valley	48,223	27,995	14,051	50.19%	5,432	19.4%	4,536	16.2%	1,134	4.1%	1,963	7.0%	879	3.1%
Sunland	20,655	14,222	2,052	14.43%	3,551	25.0%	4,136	29.1%	1,280	9.0%	2,228	15.7%	975	6.9%
Sylmar	84,121	49,298	19,248	39.04%	10,801	21.9%	10,164	20.6%	2,760	5.6%	4,255	8.6%	2,070	4.2%
Tarzana	30,542	21,882	2,826	12.91%	3,687	16.8%	4,754	21.7%	1,658	7.6%	5,344	24.4%	3,613	16.5%
Topanga	5,852	4,218	147	3.49%	524	12.4%	833	19.7%	201	4.8%	1,373	32.6%	1,140	27.0%
Tujunga	26,893	17,780	4,239	23.84%	4,003	22.5%	4,427	24.9%	1,237	7.0%	2,630	14.8%	1,244	7.0%
Valley Village	33,145	24,822	3,798	15.30%	4,152	16.7%	6,161	24.8%	1,947	7.8%	6,067	24.4%	2,697	10.9%
Van Nuys	181,975	114,719	40,694	35.47%	22,065	19.2%	22,602	19.7%	6,347	5.5%	15,594	13.6%	7,417	6.5%
West Hills	23,859	16,274	1,470	9.03%	2,990	18.4%	4,069	25.0%	1,375	8.4%	4,038	24.8%	2,332	14.3%
Westlake Village	20,596	14,949	649	4.34%	1,681	11.2%	3,742	25.0%	1,123	7.5%	4,506	30.1%	3,248	21.7%
Winnetka	47,821	30,484	8,284	27.17%	6,543	21.5%	6,604	21.7%	2,302	7.6%	4,789	15.7%	1,962	6.4%
Woodland Hills	61,685	45,983	2,928	6.37%	6,941	15.1%	11,226	24.4%	3,166	6.9%	13,784	30.0%	7,938	17.3%
SFV Total	1,891,862	1,242,845	321,212	25.84%	229,446	18.5%	261,613	21.0%	80,143	6.4%	230,209	18.5%	120,222	9.7%
Santa Clarita Valley Community	Total Population	Population ≥ 25	Less Than High School	% of Community	High School Diploma	% of Community	Some College	% of Community	Associate Degree	% of Community	Bachelor's Degree	% of Community	Graduate Degree	% of Community
Canyon Country	66,240	40,157	5,288	13.2%	9,041	22.5%	12,266	30.5%	3,912	9.7%	6,931	17.3%	2,626	6.5%
Castaic	27,201	17,073	3,642	21.3%	4,411	25.8%	4,409	25.8%	1,400	8.2%	2,441	14.3%	674	3.9%
Newhall	34,194	21,223	4,910	23.1%	4,675	22.0%	5,207	24.5%	1,643	7.7%	3,195	15.1%	1,500	7.1%
Santa Clarita	47,818	28,652	2,653	9.3%	5,756	20.1%	9,278	32.4%	2,907	10.1%	5,727	20.0%	2,239	7.8%
Stevenson Ranch	10,951	6,934	344	5.0%	1,114	16.1%	1,709	24.6%	634	9.1%	2,059	29.7%	989	14.3%
Valencia	51,067	32,647	1,914	5.9%	5,108	15.6%	8,590	26.3%	3,214	9.8%	9,315	28.5%	4,419	13.5%
SCV Total	237,471	146,686	18,751	12.8%	30,105	20.5%	41,459	28.3%	13,710	9.3%	29,668	20.2%	12,447	8.5%
SPA 2 Total (SFV and SCV)	2,129,333	1,389,531	339,963	24.5%	259,551	18.7%	303,072	21.8%	93,853	6.8%	259,877	18.7%	132,669	9.5%

Source: 2007 Zip Code Databook, United Way of Greater Los Angeles (Claritas 2005 Estimates)

* Note: Community and SPA estimates are based on corresponding zip code aggregate totals, County estimates are based on Census Tract totals

San Fernando and Santa Clarita Valleys
Emergency Utilization Data with 2009 Projections

San Fernando Valley	2004 Total Visits	% of SFV	2004 Visits Emergent	2004 Visits Non Emergent	2009 Total Visits	% of SFV	2009 Visits Emergent	2009 Visits Non Emergent	% Increase 2004 to 2009
Agoura Hills	7,586	1.38%	1,891	5,695	8,295	1.43%	2,131	6,164	9.35%
Burbank	32,165	5.87%	8,467	23,698	33,882	5.86%	9,058	24,824	5.34%
Calabasas	6,398	1.17%	1,716	4,682	6,834	1.18%	1,868	4,966	6.81%
Canoga Park	21,410	3.91%	4,987	16,423	22,352	3.86%	5,328	17,024	4.40%
Chatsworth	9,938	1.81%	2,852	7,086	10,195	1.76%	2,966	7,229	2.59%
Encino	12,602	2.30%	3,922	8,680	13,040	2.25%	4,120	8,920	3.48%
Glendale	58,547	10.69%	15,213	43,334	61,311	10.60%	16,146	45,165	4.72%
Granada Hills	13,620	2.49%	3,803	9,817	13,992	2.42%	3,966	10,026	2.73%
La Canada	5,746	1.05%	1,708	4,038	6,045	1.05%	1,826	4,219	5.20%
La Crescenta	8,197	1.50%	2,246	5,951	8,307	1.44%	2,316	5,991	1.34%
Mission Hills	5,020	0.92%	1,347	3,673	5,104	0.88%	1,391	3,713	1.67%
Montrose	2,409	0.44%	642	1,767	2,628	0.45%	710	1,918	9.09%
North Hills	18,598	3.39%	4,172	14,426	20,063	3.47%	4,578	15,485	7.88%
North Hollywood	51,018	9.31%	11,149	39,869	55,105	9.53%	12,331	42,774	8.01%
Northridge	17,012	3.11%	4,393	12,619	17,816	3.08%	4,680	13,136	4.73%
Pacoima	29,045	5.30%	6,276	22,769	29,882	5.17%	6,639	23,243	2.88%
Panorama City	21,799	3.98%	4,394	17,405	23,550	4.07%	4,877	18,673	8.03%
Porter Ranch	7,594	1.39%	2,180	5,414	7,811	1.35%	2,276	5,535	2.86%
Reseda	21,779	3.98%	5,306	16,473	23,223	4.02%	5,762	17,461	6.63%
San Fernando	10,738	1.96%	2,324	8,414	11,356	1.96%	2,518	8,838	5.76%
Sherman Oaks	15,276	2.79%	4,278	10,998	16,340	2.83%	4,643	11,697	6.97%
Studio City	7,832	1.43%	2,271	5,561	8,497	1.47%	2,499	5,998	8.49%
Sun Valley	14,122	2.58%	3,099	11,023	14,765	2.55%	3,325	11,440	4.55%
Sunland	5,810	1.06%	1,583	4,227	5,829	1.01%	1,616	4,213	0.33%
Sylmar	23,592	4.31%	5,475	18,117	24,733	4.28%	5,881	18,852	4.84%
Tarzana	8,646	1.58%	2,446	6,200	9,197	1.59%	2,634	6,563	6.37%
Tujunga	7,720	1.41%	1,881	5,839	7,840	1.36%	1,954	5,886	1.55%
Valley Village	10,042	1.83%	2,625	7,417	10,981	1.90%	2,914	8,067	9.35%
Van Nuys	55,417	10.12%	12,217	43,200	59,851	10.35%	13,511	46,340	8.00%
West Hills	6,515	1.19%	1,927	4,588	6,619	1.14%	1,989	4,630	1.60%
Winnetka	13,793	2.52%	3,303	10,490	14,633	2.53%	3,579	11,054	6.09%
Woodland Hills	17,880	3.26%	5,285	12,595	18,270	3.16%	5,488	12,782	2.18%
SFV Total	547,866	100%	135,378	412,488	578,346	100%	145,520	432,826	5.56%
Santa Clarita Valley	2004 Total Visits	% of SCV	2004 Visits Emergent	2004 Visits Non Emergent	2009 Total Visits	% of SCV	2009 Visits Emergent	2009 Visits Non Emergent	% Increase 2004 to 2009
Canyon Country	17,583	28.24%	4,015	13,568	19,964	28.39%	4,714	15,250	13.54%
Castaic	2,864	4.60%	631	2,233	3,753	5.34%	864	2,889	31.04%
Newhall	9,926	15.94%	2,417	7,509	10,829	15.40%	2,722	8,107	9.10%
Santa Clarita	11,882	19.08%	2,773	9,109	13,528	19.24%	3,261	10,267	13.85%
Stevenson Ranch	6,612	10.62%	1,426	5,186	7,508	10.68%	1,675	5,833	13.55%
Valencia	13,405	21.53%	3,306	10,099	14,748	20.97%	3,709	11,039	10.02%
SCV Total	62,272	100%	14,568	47,704	70,330	100%	16,945	53,385	12.94%
SPA 2 Total (SFV and SCV)	610,138	100%	149,946	460,192	648,676	100%	162,465	486,211	6.32%

Source: Solucient's Market Planner Plus

**San Fernando and Santa Clarita Valleys
2005 Heart Disease Prevalence**

San Fernando Valley Community	Total Population	All Heart Disease	Arrhythmias	Congestive Heart Failure	Hypertension	Ischemic Heart Disease
Agoura Hills	28,940	8,306	982	475	5,579	1,270
Burbank	108,311	35,469	4,610	2,208	22,920	5,731
Calabasas	24,797	7,881	982	481	5,123	1,295
Canoga Park	75,784	20,089	2,507	1,165	13,390	3,027
Chatsworth	36,178	12,994	1,690	828	8,290	2,186
Encino	41,570	17,219	2,370	1,164	10,603	3,082
Glendale	185,742	63,982	8,437	4,066	40,918	10,561
Granada Hills	49,594	16,680	2,171	1,051	10,683	2,775
La Canada	21,809	7,966	1,040	518	5,019	1,389
La Crescenta	30,463	10,190	1,303	637	6,565	1,685
Mission Hills	17,529	5,589	747	357	3,556	929
Montrose	8,233	2,794	360	174	1,812	448
North Hills	62,813	16,350	2,083	963	10,808	2,496
North Hollywood	166,439	42,660	5,296	2,433	28,648	6,283
Northridge	57,394	18,061	2,353	1,114	11,679	2,915
Pacoima	100,746	23,244	2,895	1,306	15,683	3,360
Panorama City	71,881	15,574	1,911	846	10,666	2,151
Porter Ranch	29,497	10,286	1,305	641	6,627	1,713
Reseda	72,881	21,251	2,738	1,292	13,891	3,330
San Fernando	36,526	8,396	1,051	473	5,658	1,214
Sherman Oaks	51,784	18,225	2,371	1,141	11,740	2,973
Studio City	27,584	10,064	1,310	635	6,441	1,678
Sun Valley	48,223	11,909	1,482	682	7,975	1,770
Sunland	20,655	7,020	908	442	4,502	1,168
Sylmar	84,121	21,457	2,701	1,250	14,263	3,243
Tarzana	30,542	11,023	1,464	711	6,973	1,875
Tujunga	26,893	8,028	1,002	480	5,278	1,268
Valley Village	33,145	10,892	1,399	670	7,090	1,733
Van Nuys	181,975	46,489	5,801	2,665	31,156	6,867
West Hills	23,859	8,664	1,151	565	5,450	1,498
Winnetka	47,821	13,155	1,662	777	8,700	2,016
Woodland Hills	61,685	23,498	3,148	1,541	14,738	4,071

SFV Total	1,865,414	555,405	71,230	33,751	362,424	88,000
------------------	------------------	----------------	---------------	---------------	----------------	---------------

Santa Clarita Valley Community	Total Population	All Heart Disease	Arrhythmias	Congestive Heart Failure	Hypertension	Ischemic Heart Disease
Canyon Country	66,240	8,222	957	437	5,689	1,139
Castaic	27,201	2,369	270	121	1,663	315
Newhall	34,194	9,756	1,258	591	6,385	1,522
Santa Clarita	47,818	19,703	2,340	1,097	13,383	2,883
Stevenson Ranch	10,951	5,955	652	298	4,213	792
Valencia	51,067	14,056	1,714	815	9,394	2,133

SCV Total	237,471	60,061	7,191	3,359	40,727	8,784
------------------	----------------	---------------	--------------	--------------	---------------	--------------

SPA 2 Total (SFV and SCV)	2,102,885	615,466	78,421	37,110	403,151	96,784
----------------------------------	------------------	----------------	---------------	---------------	----------------	---------------

Source: Solucient's Market Planner Plus
Population totals based on Claritas 2005 estimates as listed in 2007 Zip Code Databook, United Way of Greater Los Angeles
Note: ZIP Codes 90290 and 91361 were not included in the SFV population

San Fernando and Santa Clarita Valleys
2005 Household Income Level

San Fernando Valley Community	2005 Total Households	Households Under \$15K	% of SFV Under \$15K	% of Community	Households \$15K-\$35K	% of SFV \$15K-\$35K	% of Community	Households \$35K-\$50K	% of SFV \$35K-\$50K	% of Community	Households \$50K-\$75K	% of SFV \$50K-\$75K	% of Community	Households \$75K-\$100K	% of SFV \$75K-\$100K	% of Community	Households \$100K-\$150K	% of SFV \$100K-\$150K	% of Community	Households > \$150K	% of SFV > \$150K	% of Community
Agoura Hills	10,054	461	0.57%	4.59%	837	0.60%	8.33%	830	0.86%	8.26%	1,711	1.45%	17.02%	1,638	2.21%	16.29%	2,040	2.67%	20.29%	2,537	4.13%	25.23%
Burbank	44,452	5,358	6.65%	12.05%	8,561	6.10%	19.26%	6,861	7.09%	15.43%	8,485	7.21%	19.09%	5,997	8.09%	13.49%	5,878	7.69%	13.22%	3,312	5.39%	7.45%
Calabasas	8,426	342	0.42%	4.06%	684	0.49%	8.12%	617	0.64%	7.32%	1,076	0.91%	12.77%	974	1.31%	11.56%	1,438	1.88%	17.07%	3,295	5.36%	39.11%
Canoga Park	24,876	2,884	3.58%	11.59%	5,922	4.22%	23.81%	4,037	4.17%	16.23%	4,761	4.05%	19.14%	2,682	3.62%	10.78%	2,755	3.60%	11.07%	1,835	2.99%	7.38%
Chatsworth	13,568	853	1.06%	6.29%	1,842	1.31%	13.58%	1,828	1.89%	13.47%	3,182	2.71%	23.45%	2,135	2.88%	15.74%	2,250	2.94%	16.58%	1,478	2.40%	10.89%
Encino	18,321	1,953	2.43%	10.66%	3,052	2.17%	16.66%	2,388	2.47%	13.03%	3,105	2.64%	16.95%	1,907	2.57%	10.41%	2,395	3.13%	13.07%	3,521	5.73%	19.22%
Glendale	67,547	11,649	14.46%	17.25%	15,422	10.99%	22.83%	10,164	10.50%	15.05%	12,038	10.23%	17.82%	6,747	9.10%	9.99%	6,388	8.36%	9.46%	5,139	8.36%	7.61%
Granada Hills	16,575	1,034	1.28%	6.24%	2,583	1.84%	15.58%	2,051	2.12%	12.37%	3,337	2.84%	20.13%	2,683	3.62%	16.19%	2,873	3.76%	17.33%	2,014	3.28%	12.15%
La Canada	7,224	320	0.40%	4.43%	560	0.40%	7.75%	487	0.50%	6.74%	792	0.67%	10.96%	772	1.04%	10.69%	1,455	1.90%	20.14%	2,838	4.62%	39.29%
La Crescenta	10,609	725	0.90%	6.83%	1,446	1.03%	13.63%	1,195	1.23%	11.26%	2,074	1.76%	19.55%	1,728	2.33%	16.29%	1,880	2.46%	17.72%	1,561	2.54%	14.71%
Mission Hills	5,020	439	0.55%	8.75%	864	0.62%	17.21%	697	0.72%	13.88%	1,111	0.94%	22.13%	898	1.21%	17.89%	692	0.91%	13.78%	319	0.52%	6.35%
Montrose	3,464	389	0.48%	11.23%	844	0.60%	24.36%	462	0.48%	13.34%	650	0.55%	18.76%	461	0.62%	13.31%	423	0.55%	12.21%	235	0.38%	6.78%
North Hills	17,694	2,691	3.34%	15.21%	4,327	3.08%	24.45%	2,752	2.84%	15.55%	3,075	2.61%	17.38%	2,015	2.72%	11.39%	1,958	2.56%	11.07%	876	1.43%	4.95%
North Hollywood	56,656	9,804	12.17%	17.30%	16,809	11.97%	29.67%	9,602	9.92%	16.95%	9,644	8.20%	17.02%	4,911	6.62%	8.67%	3,895	5.09%	6.87%	1,991	3.24%	3.51%
Northridge	19,905	2,304	2.86%	11.57%	4,016	2.86%	20.18%	2,965	3.06%	14.90%	3,758	3.19%	18.88%	2,228	3.00%	11.19%	2,692	3.52%	13.52%	1,942	3.16%	9.76%
Pacoima	22,185	2,797	3.47%	12.61%	5,994	4.27%	27.02%	4,317	4.46%	19.46%	4,364	3.71%	19.67%	2,290	3.09%	10.32%	1,873	2.45%	8.44%	550	0.89%	2.48%
Panorama City	18,618	3,309	4.11%	17.77%	5,993	4.27%	32.19%	3,525	3.64%	18.93%	2,936	2.50%	15.77%	1,495	2.02%	8.03%	1,026	1.34%	5.51%	334	0.54%	1.79%
Porter Ranch	10,173	445	0.55%	4.37%	1,051	0.75%	10.33%	920	0.95%	9.04%	1,693	1.44%	16.64%	1,341	1.81%	13.18%	2,203	2.88%	21.66%	2,520	4.10%	24.77%
Reseda	23,055	3,151	3.91%	13.67%	5,861	4.18%	25.42%	3,762	3.89%	16.32%	4,576	3.89%	19.85%	2,774	3.74%	12.03%	2,076	2.72%	9.00%	855	1.39%	3.71%
San Fernando	8,655	1,123	1.39%	12.98%	2,215	1.58%	25.59%	1,581	1.63%	18.27%	1,906	1.62%	22.02%	1,004	1.35%	11.60%	663	0.87%	7.66%	163	0.27%	1.88%
Sherman Oaks	26,181	2,565	3.18%	9.80%	4,614	3.29%	17.62%	3,787	3.91%	14.46%	4,821	4.10%	18.41%	3,035	4.09%	11.59%	3,504	4.58%	13.38%	3,855	6.27%	14.72%
Studio City	14,352	1,078	1.34%	7.51%	2,279	1.62%	15.88%	1,963	2.03%	13.68%	2,966	2.52%	20.67%	1,597	2.15%	11.13%	2,248	2.94%	15.66%	2,221	3.61%	15.48%
Sun Valley	12,033	1,771	2.20%	14.72%	3,154	2.25%	26.21%	1,799	1.86%	14.95%	2,347	2.00%	19.50%	1,359	1.83%	11.29%	1,073	1.40%	8.92%	530	0.86%	4.40%
Sunland	7,603	683	0.85%	8.98%	1,421	1.01%	18.69%	1,060	1.10%	13.94%	1,578	1.34%	20.75%	1,050	1.42%	13.81%	1,192	1.56%	15.68%	619	1.01%	8.14%
Sylmar	21,484	2,073	2.57%	9.65%	4,243	3.02%	19.75%	3,394	3.51%	15.80%	4,852	4.12%	22.58%	2,944	3.97%	13.70%	2,874	3.76%	13.38%	1,104	1.80%	5.14%
Tarzana	12,356	1,350	1.68%	10.93%	2,650	1.89%	21.45%	1,741	1.80%	14.09%	1,845	1.57%	14.93%	1,218	1.64%	9.86%	1,532	2.00%	12.40%	2,020	3.29%	16.35%
Topanga	2,333	170	0.21%	7.29%	246	0.18%	10.54%	216	0.22%	9.26%	298	0.25%	12.77%	253	0.34%	10.84%	423	0.55%	18.13%	727	1.18%	31.16%
Tujunga	9,763	1,263	1.57%	12.94%	2,302	1.64%	23.58%	1,665	1.72%	17.05%	1,931	1.64%	19.78%	1,131	1.53%	11.58%	987	1.29%	10.11%	484	0.79%	4.96%
Valley Village	15,221	2,077	2.58%	13.65%	3,612	2.57%	23.73%	2,769	2.86%	18.19%	2,878	2.45%	18.91%	1,580	2.13%	10.38%	1,331	1.74%	8.74%	974	1.58%	6.40%
Van Nuys	61,601	10,681	13.26%	17.34%	18,687	13.31%	30.34%	10,386	10.73%	16.86%	9,671	8.22%	15.70%	5,343	7.20%	8.67%	4,569	5.98%	7.42%	2,264	3.68%	3.68%
West Hills	8,193	388	0.48%	4.74%	895	0.64%	10.92%	795	0.82%	9.70%	1,506	1.28%	18.38%	1,311	1.77%	16.00%	1,839	2.41%	22.45%	1,459	2.37%	17.81%
Westlake Village	8,429	436	0.54%	5.17%	861	0.61%	10.21%	840	0.87%	9.97%	1,275	1.08%	15.13%	1,097	1.48%	13.01%	1,536	2.01%	18.22%	2,384	3.88%	28.28%
Winnetka	14,690	1,627	2.02%	11.08%	3,161	2.25%	21.52%	2,327	2.40%	15.84%	2,832	2.41%	19.28%	2,076	2.80%	14.13%	1,979	2.59%	13.47%	688	1.12%	4.68%
Woodland Hills	26,107	2,343	2.91%	8.97%	3,370	2.40%	12.91%	3,014	3.11%	11.54%	4,551	3.87%	17.43%	3,487	4.70%	13.36%	4,513	5.90%	17.29%	4,829	7.86%	18.50%

SFV Total 647,423 80,536 100% 12.44% 140,378 100% 21.68% 96,797 100% 14.95% 117,625 100% 18.17% 74,161 100% 11.45% 76,453 100% 11.81% 61,473 100% 9.50%

SCV Communities	2005 Total Households	Households Under \$15K	% of SCV Under \$15K	% of Community	Households \$15K to \$35K	% of SCV \$15K to \$35K	% of Community	Households \$35K to \$50K	% of SCV \$35K to \$50K	% of Community	Households \$50K to \$75K	% of SCV \$50K to \$75K	% of Community	Households \$75K to \$100K	% of SCV \$75K to \$100K	% of Community	Households \$100K to \$150K	% of SCV \$100K to \$150K	% of Community	Households > \$150K	% of SCV > \$150K	% of Community
Canyon Country	21,959	1,191	26.96%	5.42%	2,862	32.16%	13.03%	2,866	36.46%	13.05%	5,092	34.25%	23.19%	3,914	29.72%	17.82%	4,092	24.50%	18.63%	1,942	18.25%	8.84%
Castaic	6,008	253	5.73%	4.21%	604	6.79%	10.05%	453	5.76%	7.54%	989	6.65%	16.46%	1,141	8.66%	18.99%	1,528	9.15%	25.43%	1,040	9.78%	17.31%
Newhall	11,268	1,337	30.26%	11.87%	2,191	24.62%	19.44%	1,627	20.70%	14.44%	2,077	13.97%	18.43%	1,614	12.26%	14.32%	1,521	9.11%	13.50%	901	8.47%	8.00%
Santa Clarita	14,916	556	12.58%	3.73%	1,215	13.65%	8.15%	1,118	14.22%	7.50%	2,791	18.78%	18.71%	2,987	22.68%	20.03%	3,932	23.54%	26.36%	2,317	21.78%	15.53%
Stevenson Ranch	3,803	116	2.63%	3.05%	289	3.25%	7.60%	272	3.46%	7.15%	683	4.59%	17.96%	510	3.87%	13.41%	989	5.92%	26.01%	944	8.87%	24.82%
Valencia	18,598	965	21.84%	5.19%	1,737	19.52%	9.34%	1,524	19.39%	8.19%	3,233	21.75%	17.38%	3,002	22.80%	16.14%	4,642	27.79%	24.96%	3,495	32.85%	18.79%

SCV Total 76,552 4,418 100% 5.77% 8,898 100% 11.62% 7,860 100% 10.27% 14,865 100% 19.42% 13,168 100% 17.20% 16,704 100% 21.82% 10,639 100% 13.90%

SPA 2 Total (SFV and SCV) 723,975 84,954 11.73% 149,276 20.62% 104,657 14.46% 132,490 18.30% 87,329 12.06% 93,157 12.87% 72,112 9.96%

Source: 2007 Zip Code Databook, United Way of Greater Los Angeles (Claritas 2005 Estimates)

**San Fernando and Santa Clarita Valleys
Housing Characteristics**

San Fernando Valley Community	Owners	% of Total Housing Units Owned	Renters	% of Total Housing Units Rented	Total Occupied Housing Units
Agura Hills	7,583	75.42%	2,471	24.58%	10,054
Burbank	19,183	43.15%	25,269	56.85%	44,452
Calabasas	8,974	83.41%	1,785	16.59%	10,759
Canoga Park	11,393	45.80%	13,483	54.20%	24,876
Chatsworth	9,318	68.68%	4,250	31.32%	13,568
Encino	11,540	62.99%	6,781	37.01%	18,321
Glendale	23,796	35.23%	43,751	64.77%	67,547
Granada Hills	12,352	74.52%	4,223	25.48%	16,575
La Canada	6,461	89.44%	763	10.56%	7,224
La Crescenta	7,742	72.98%	2,867	27.02%	10,609
Mission Hills	3,742	74.54%	1,278	25.46%	5,020
North Hills	9,428	53.28%	8,266	46.72%	17,694
North Hollywood	18,086	31.92%	38,570	68.08%	56,656
Northridge	10,613	53.32%	9,292	46.68%	19,905
Montrose	1,281	36.98%	2,183	63.02%	3,464
Pacoima	14,005	63.13%	8,180	36.87%	22,185
Panorama City	6,726	36.13%	11,892	63.87%	18,618
Porter Ranch	8,660	85.13%	1,513	14.87%	10,173
Reseda	11,878	51.52%	11,177	48.48%	23,055
San Fernando	4,847	56.00%	3,808	44.00%	8,655
Sherman Oaks	11,192	42.75%	14,989	57.25%	26,181
Studio City	6,583	45.87%	7,769	54.13%	14,352
Sun Valley	6,874	57.13%	5,159	42.87%	12,033
Sunland	5,273	69.35%	2,330	30.65%	7,603
Sylmar	15,555	72.40%	5,929	27.60%	21,484
Tarzana	6,749	54.62%	5,607	45.38%	12,356
Tujunga	5,215	53.42%	4,548	46.58%	9,763
Valley Village	4,645	30.52%	10,576	69.48%	15,221
Van Nuys	21,046	34.17%	40,555	65.83%	61,601
West Hills	7,163	87.43%	1,030	12.57%	8,193
Westlake Village	6,499	77.10%	1,930	22.90%	8,429
Winnetka	8,127	55.32%	6,563	44.68%	14,690
Woodland Hills	16,349	62.62%	9,758	37.38%	26,107
SCV Total	328,878	50.80%	318,545	49.20%	647,423
Santa Clarita Valley Community	Owners	% of Total Housing Units Owned	Renters	% of Total Housing Units Rented	Total Occupied Housing Units
Canyon Country	14,900	67.85%	7,059	32.15%	21,959
Castaic	5,014	83.46%	994	16.54%	6,008
Newhall	6,843	60.73%	4,425	39.27%	11,268
Santa Clarita	13,156	88.20%	1,760	11.80%	14,916
Stevenson Ranch	2,998	78.83%	805	21.17%	3,803
Valencia	14,411	77.49%	4,187	22.51%	18,598
SCV Total	57,322	74.88%	19,230	25.12%	76,552
SPA 2 Total (SFV and SCV)	386,200	53.34%	337,775	46.66%	723,975

Source: 2007 Zip Code Databook, United Way of Greater Los Angeles (Claritas 2005 Estimates)

San Fernando and Santa Clarita Valleys
2005 Language Spoken at Home (Population 5 Years and Over)

San Fernando Valley Community	Total Population	Population ≥ 5 Years	English Only	% of Community	Spanish	% of Community	Asian Pac Islanders	% of Community	European	% of Community	Other	% of Community
Agoura Hills	28,940	27,266	21,924	80.41%	1,750	6.42%	1,024	3.76%	1,893	6.94%	675	2.48%
Burbank	108,311	102,473	58,029	56.63%	21,597	21.08%	7,283	7.11%	13,237	12.92%	2,327	2.27%
Calabasas	24,797	23,358	18,284	78.28%	994	4.26%	1,377	5.90%	2,188	9.37%	515	2.20%
Canoga Park	75,784	69,662	32,408	46.52%	26,032	37.37%	5,571	8.00%	4,450	6.39%	1,201	1.72%
Chatsworth	36,178	34,331	23,024	56.63%	3,647	4.26%	3,680	3.76%	3,244	6.94%	736	2.48%
Encino	41,570	39,574	24,457	61.80%	3,099	7.83%	1,331	3.36%	8,689	21.96%	1,998	5.05%
Glendale	185,742	175,767	53,109	56.63%	31,669	4.26%	23,934	3.76%	64,043	6.94%	3,012	2.48%
Granada Hills	49,594	46,763	27,043	56.63%	7,451	21.08%	5,708	3.76%	4,906	6.94%	1,655	2.48%
La Canada	21,809	20,719	14,872	56.63%	928	4.26%	3,279	3.76%	1,499	6.94%	141	2.48%
La Crescenta	30,463	28,821	17,390	60.34%	1,591	5.52%	5,074	17.61%	4,350	15.09%	416	1.44%
Mission Hills	17,529	16,287	6,484	39.81%	7,444	45.71%	1,396	8.57%	803	4.93%	160	0.98%
Montrose	8,233	7,843	4,725	60.24%	724	9.23%	1,082	13.80%	1,202	15.33%	110	1.40%
North Hills	62,813	57,238	20,785	36.31%	27,045	47.25%	5,869	10.25%	2,660	4.65%	879	1.54%
North Hollywood	150,229	137,949	40,928	29.67%	73,073	52.97%	8,571	6.21%	13,823	10.02%	1,554	1.13%
Northridge	57,394	54,056	30,726	56.63%	12,046	4.26%	5,627	3.76%	4,361	6.94%	1,296	2.48%
Pacoima	100,746	91,851	18,580	56.63%	68,852	21.08%	3,239	3.76%	952	6.94%	228	2.48%
Panorama City	71,881	64,360	12,836	19.94%	41,211	64.03%	7,328	11.39%	2,508	3.90%	477	0.74%
Porter Ranch	29,497	27,925	15,793	56.63%	1,746	21.08%	5,682	3.76%	3,796	6.94%	908	2.48%
Reseda	72,881	67,653	27,070	56.63%	25,524	4.26%	6,090	3.76%	7,583	6.94%	1,386	2.48%
San Fernando	36,526	33,099	6,775	56.63%	25,868	21.08%	245	3.76%	130	6.94%	81	2.48%
Sherman Oaks	51,784	49,392	34,444	56.63%	4,220	4.26%	1,748	3.76%	7,224	6.94%	1,756	2.48%
Studio City	43,794	42,059	32,237	56.63%	3,472	21.08%	1,264	3.76%	4,183	6.94%	903	2.48%
Sun Valley	48,223	44,105	11,547	26.18%	28,542	64.71%	1,954	4.43%	1,772	4.02%	290	0.66%
Sunland	20,655	19,477	13,689	70.28%	3,262	16.75%	1,005	5.16%	1,361	6.99%	160	0.82%
Sylmar	84,121	77,188	29,844	56.63%	43,325	4.26%	2,200	3.76%	1,472	6.94%	347	2.48%
Tarzana	30,542	28,884	16,174	56.00%	4,069	14.09%	1,006	3.48%	5,828	20.18%	1,807	6.26%
Topanga	5,852	5,539	4,565	82.42%	321	5.80%	162	2.92%	393	7.10%	98	1.77%
Tujunga	26,893	25,074	14,065	56.63%	5,712	21.08%	1,240	3.76%	3,863	6.94%	194	2.48%
Valley Village	33,145	31,444	18,926	60.19%	5,725	18.21%	917	2.92%	4,298	13.67%	1,578	5.02%
Van Nuys	181,975	166,556	61,219	36.76%	78,458	47.11%	8,732	5.24%	15,519	9.32%	2,628	1.58%
West Hills	23,859	22,507	16,340	72.60%	1,652	7.34%	1,726	7.67%	2,154	9.57%	635	2.82%
Westlake Village	20,596	19,724	16,783	56.63%	911	21.08%	447	3.76%	1,455	6.94%	128	2.48%
Winnetka	47,821	44,228	19,183	56.63%	15,724	4.26%	5,337	3.76%	3,184	6.94%	800	2.48%
Woodland Hills	61,685	58,586	41,638	56.63%	3,537	21.08%	2,772	3.76%	9,036	6.94%	1,603	2.48%

SFV Total **1,891,862** **1,761,758** **805,896** **45.74%** **581,221** **32.99%** **133,900** **7.60%** **208,059** **11.81%** **32,682** **1.86%**

Santa Clarita Valley Community	Total Population	Population ≥ 5 Years	English Only	% of Community	Spanish	% of Community	Asian Pac Islanders	% of Community	European	% of Community	Other	% of Community
Canyon Country	66,240	61,072	45,472	74.46%	10,509	17.21%	2,275	3.73%	1,914	3.13%	902	1.48%
Castaic	27,201	25,539	17,009	66.60%	7,058	27.64%	743	2.91%	628	2.46%	101	0.40%
Newhall	34,194	31,597	19,776	62.59%	9,840	31.14%	763	2.41%	970	3.07%	248	0.78%
Santa Clarita	47,818	44,423	37,506	84.43%	4,056	9.13%	1,251	2.82%	1,215	2.74%	395	0.89%
Stevenson Ranch	10,951	9,847	7,255	73.68%	771	7.83%	926	9.40%	756	7.68%	139	1.41%
Valencia	51,067	47,122	39,345	83.50%	3,368	7.15%	2,331	4.95%	1,672	3.55%	406	0.86%

SCV Total **237,471** **219,600** **166,363** **75.76%** **35,602** **16.21%** **8,289** **3.77%** **7,155** **3.26%** **2,191** **1.00%**

SPA 2 Total (SFV and SCV) **2,129,333** **1,981,358** **972,259** **49.07%** **616,823** **31.13%** **142,189** **7.18%** **215,214** **10.86%** **34,873** **1.76%**

Source: 2007 Zip Code Databook, United Way of Greater Los Angeles (Claritas 2005 Estimates)

* Note: Community and SPA estimates are based on corresponding zip code aggregate totals. County estimates are based on Census Tract totals

**San Fernando and Santa Clarita Valleys
2006 Population by Age**

San Fernando Valley Community	Total Population	% of Total SFV Population	Age 0 - 17	% of Community	Age 18 - 34	% of Community	Age 35 - 44	% of Community	Age 45 - 64	% of Community	Age 65 - 84	% of Community	Age 85+	% of Community
Agoura Hills	30,517	1.63%	8,098	26.54%	5,853	19.18%	4,436	14.54%	9,730	31.88%	2,190	7.18%	210	0.69%
Burbank	108,913	5.82%	23,410	21.49%	24,076	22.11%	19,155	17.59%	28,150	25.85%	11,841	10.87%	2,281	2.09%
Calabasas	24,981	1.33%	6,886	27.56%	3,955	15.83%	3,298	13.20%	8,159	32.66%	2,451	9.81%	232	0.93%
Canoga Park	76,340	4.08%	21,036	27.56%	19,292	25.27%	12,395	16.24%	17,043	22.33%	5,728	7.50%	846	1.11%
Chatsworth	36,877	1.97%	7,909	21.45%	6,811	18.47%	5,442	14.76%	11,410	30.94%	4,662	12.64%	643	1.74%
Encino	41,675	2.23%	7,755	18.61%	7,026	16.86%	6,255	15.01%	12,319	29.56%	7,201	17.28%	1,119	2.69%
Glendale	185,393	9.90%	38,997	21.03%	40,370	21.78%	30,377	16.39%	48,995	26.43%	22,688	12.24%	3,966	2.14%
Granada Hills	49,929	2.67%	11,635	23.30%	10,111	20.25%	7,540	15.10%	13,963	27.97%	5,891	11.80%	789	1.58%
La Canada	21,726	1.16%	5,796	26.68%	3,370	15.51%	1,990	9.16%	7,337	33.77%	2,791	12.85%	442	2.03%
La Crescenta	30,526	1.63%	7,443	24.38%	5,463	17.90%	4,419	14.48%	9,359	30.66%	3,317	10.87%	525	1.72%
Mission Hills	17,695	0.95%	4,735	26.76%	4,048	22.88%	2,504	14.15%	4,008	22.65%	1,985	11.22%	415	2.35%
Montrose	8,387	0.45%	1,731	20.64%	1,683	20.07%	1,481	17.66%	2,380	28.38%	870	10.37%	242	2.89%
North Hills	61,305	3.28%	18,566	30.28%	15,399	25.12%	9,297	15.17%	12,534	20.45%	4,844	7.90%	665	1.08%
North Hollywood	166,255	8.88%	45,304	27.25%	44,389	26.70%	28,242	16.99%	34,991	21.05%	11,563	6.95%	1,766	1.06%
Northridge	87,769	3.06%	12,674	22.22%	15,643	24.30%	8,262	13.96%	13,674	27.07%	6,178	11.08%	863	1.36%
Pacoima	99,506	5.32%	32,446	32.61%	27,222	27.36%	14,599	14.67%	18,194	18.28%	6,337	6.37%	708	0.71%
Panorama City	71,380	3.81%	23,715	33.22%	19,791	27.73%	11,107	15.56%	12,389	17.36%	3,780	5.30%	598	0.84%
Porter Ranch	30,475	1.63%	6,832	22.42%	5,688	18.66%	3,994	13.11%	10,083	33.09%	3,550	11.65%	328	1.08%
Reseda	73,740	3.94%	19,419	26.33%	17,476	23.70%	12,099	16.41%	16,717	22.67%	6,527	8.85%	1,502	2.04%
San Fernando	36,668	1.96%	12,119	33.05%	9,826	26.80%	5,556	15.15%	6,573	17.93%	2,288	6.24%	306	0.83%
Sherman Oaks	51,977	2.78%	8,787	16.91%	11,891	22.88%	9,400	18.08%	14,599	28.09%	6,117	11.77%	1,183	2.28%
Studio City	27,702	1.48%	4,235	15.29%	5,740	20.72%	5,472	19.75%	8,193	29.58%	3,292	11.88%	770	2.78%
Sun Valley	48,717	2.60%	15,059	30.91%	12,593	25.85%	7,294	14.97%	9,972	20.47%	3,373	6.92%	426	0.87%
Sunland	21,111	1.13%	4,915	23.28%	3,848	18.23%	3,306	15.66%	6,228	29.50%	2,346	11.11%	468	2.22%
Sylmar	85,434	4.56%	26,543	31.07%	20,996	24.58%	12,676	14.84%	17,970	21.03%	6,380	7.47%	869	1.02%
Tarzana	29,829	1.59%	6,393	21.43%	5,846	19.60%	4,383	14.69%	8,528	28.59%	3,962	13.28%	717	2.40%
Tujunga	26,918	1.44%	6,807	25.29%	5,677	21.09%	4,348	16.15%	7,387	27.44%	2,336	8.68%	363	1.35%
Valley Village	32,496	1.74%	6,236	19.19%	7,740	23.82%	5,818	17.90%	8,589	26.43%	3,313	10.20%	800	2.46%
Van Nuys	183,405	9.80%	51,665	28.17%	47,593	25.95%	31,061	16.94%	38,128	20.79%	12,691	6.92%	2,267	1.24%
West Hills	24,135	1.29%	5,807	24.06%	3,854	15.97%	3,509	14.54%	7,205	29.85%	3,288	13.62%	472	1.96%
Winnetka	48,282	2.58%	13,154	27.24%	11,642	24.11%	8,021	16.61%	10,899	22.57%	4,059	8.41%	507	1.05%
Woodland Hills	62,174	3.32%	12,212	19.64%	11,122	17.89%	10,034	16.14%	18,247	29.35%	9,104	14.64%	1,455	2.34%
SFV Total	1,871,762	100%	478,319	25.55%	436,034	23.30%	297,770	15.91%	453,953	24.25%	176,943	9.45%	28,743	1.54%
Santa Clarita Valley Community	Total Population	% of Total SCV Population	Age 0 - 17	% of Community	Age 18 - 34	% of Community	Age 35 - 44	% of Community	Age 45 - 64	% of Community	Age 65 - 84	% of Community	Age 85+	% of Community
Canyon Country	66,534	27.33%	19,955	29.99%	15,175	22.81%	11,565	17.38%	15,647	23.52%	3,824	5.75%	368	0.55%
Castaic	13,298	5.46%	4,143	31.16%	2,669	20.07%	2,847	21.41%	3,050	22.94%	552	4.15%	37	0.28%
Newhall	34,228	14.06%	9,015	26.34%	8,999	26.29%	5,104	14.91%	7,359	21.50%	3,210	9.38%	541	1.58%
Santa Clarita	48,740	20.02%	14,986	30.75%	8,859	18.18%	8,697	17.84%	13,273	27.23%	2,641	5.42%	284	0.58%
Stevenson Ranch	28,438	11.68%	6,807	23.94%	8,353	29.37%	6,200	21.80%	5,993	21.07%	1,014	3.57%	71	0.25%
Valencia	52,201	21.44%	15,010	28.75%	9,249	17.72%	9,516	18.23%	14,119	27.05%	3,663	7.02%	644	1.23%
SCV Total	243,439	100%	69,916	28.72%	53,304	21.90%	43,929	18.05%	59,441	24.42%	14,904	6.12%	1,945	0.80%
SPA 2 Total (SFV and SCV)	2,115,201	100%	548,235	25.92%	489,338	23.13%	341,699	16.15%	513,394	24.27%	191,847	9.07%	30,688	1.45%

Source: Solucient's Market Planner Plus

San Fernando and Santa Clarita Valleys
2006 Population by Gender

San Fernando Valley Community	Total Population	% of Total SFV Population	Female Population	% of Community Population	Male Population	% of Community Population
Agoura Hills	30,517	1.63%	15,434	50.58%	15,083	49.42%
Burbank	108,913	5.82%	55,924	51.35%	52,989	48.65%
Calabasas	24,981	1.33%	12,907	51.67%	12,074	48.33%
Canoga Park	76,340	4.08%	37,851	49.58%	38,489	50.42%
Chatsworth	36,877	1.97%	18,952	51.39%	17,925	48.61%
Encino	41,675	2.23%	21,824	52.37%	19,851	47.63%
Glendale	185,393	9.90%	96,693	52.16%	88,700	47.84%
Granada Hills	49,929	2.67%	25,495	51.06%	24,434	48.94%
La Canada	21,726	1.16%	11,262	51.84%	10,464	48.16%
La Crescenta	30,526	1.63%	15,763	51.64%	14,763	48.36%
Mission Hills	17,695	0.95%	9,000	50.86%	8,695	49.14%
Montrose	8,387	0.45%	4,496	53.61%	3,891	46.39%
North Hills	61,305	3.28%	30,676	50.04%	30,629	49.96%
North Hollywood	166,255	8.88%	82,280	49.49%	83,975	50.51%
Northridge	57,294	3.06%	29,185	50.94%	28,109	49.06%
Pacoima	99,506	5.32%	49,131	49.37%	50,375	50.63%
Panorama City	71,380	3.81%	35,491	49.72%	35,889	50.28%
Porter Ranch	30,475	1.63%	15,647	51.34%	14,828	48.66%
Reseda	73,740	3.94%	37,399	50.72%	36,341	49.28%
San Fernando	36,668	1.96%	18,161	49.53%	18,507	50.47%
Sherman Oaks	51,977	2.78%	27,191	52.31%	24,786	47.69%
Studio City	27,702	1.48%	13,957	50.38%	13,745	49.62%
Sun Valley	48,717	2.60%	23,927	49.11%	24,790	50.89%
Sunland	21,111	1.13%	10,719	50.77%	10,392	49.23%
Sylmar	85,434	4.56%	42,567	49.82%	42,867	50.18%
Tarzana	29,829	1.59%	15,457	51.82%	14,372	48.18%
Tujunga	26,918	1.44%	13,302	49.42%	13,616	50.58%
Valley Village	32,496	1.74%	16,778	51.63%	15,718	48.37%
Van Nuys	183,405	9.80%	90,854	49.54%	92,551	50.46%
West Hills	24,135	1.29%	12,342	51.14%	11,793	48.86%
Winnetka	48,282	2.58%	24,126	49.97%	24,156	50.03%
Woodland Hills	62,174	3.32%	31,839	51.21%	30,335	48.79%
SFV Total	1,871,762	100%	946,630	50.57%	925,132	49.43%
Santa Clarita Valley Community	Total Population	% of Total SCV Population	Female Population	% of Community Population	Male Population	% of Community Population
Canyon Country	66,534	27.33%	33,479	50.32%	33,055	49.68%
Castaic	28,438	11.68%	10,259	36.07%	18,179	63.93%
Newhall	34,228	14.06%	17,064	49.85%	17,164	50.15%
Santa Clarita	48,740	20.02%	24,533	50.33%	24,207	49.67%
Stevenson Ranch	13,298	5.46%	6,588	49.54%	6,710	50.46%
Valencia	52,201	21.44%	26,639	51.03%	25,562	48.97%
SCV Total	243,439	100%	118,562	48.70%	124,877	51.30%
SPA 2 Total (SFV and SCV)	2,115,201	100%	1,065,192	50.36%	1,050,009	49.64%

Source: Solucient's Market Planner Plus

**San Fernando and Santa Clarita Valleys
2006 Population by Race**

San Fernando Valley Community	Total Population	% of Total SFV Pop.	African American	% of Community	Asian	% of Community	Asian P. I.	% of Community	Latino	% of Community	Native American	% of Community	White	% of Community	2+ Races	% of Community	Other	% of Community
Agoura Hills	30,517	1.63%	427	1.40%	2,028	6.65%	28	0.09%	2,165	7.09%	46	0.15%	25,070	82.15%	678	2.22%	75	0.25%
Burbank	108,913	5.82%	2,205	2.02%	11,302	10.38%	163	0.15%	27,732	25.46%	353	0.32%	62,563	57.44%	4,412	4.05%	183	0.17%
Calabasas	24,981	1.33%	243	0.97%	1,791	7.17%	13	0.05%	1,094	4.38%	22	0.09%	21,279	85.18%	456	1.83%	83	0.33%
Canoga Park	76,340	4.08%	3,430	4.49%	8,820	11.55%	127	0.17%	34,783	45.56%	227	0.30%	26,945	35.30%	1,828	2.39%	180	0.24%
Chatsworth	36,877	1.97%	1,166	3.16%	5,755	15.61%	48	0.13%	5,707	15.48%	134	0.36%	23,028	62.45%	986	2.67%	53	0.14%
Encino	41,675	2.23%	1,029	2.47%	2,155	5.17%	35	0.08%	3,531	8.47%	76	0.18%	33,121	79.47%	1,613	3.87%	115	0.28%
Glendale	185,393	9.90%	2,198	1.19%	30,496	16.45%	159	0.09%	36,594	19.74%	278	0.15%	98,234	52.99%	17,110	9.23%	324	0.17%
Granada Hills	49,929	2.67%	1,986	3.98%	8,907	17.84%	41	0.08%	12,248	24.53%	170	0.34%	24,856	49.78%	1,567	3.14%	154	0.31%
La Canada	21,726	1.16%	141	0.65%	5,170	23.80%	13	0.06%	1,127	5.19%	31	0.14%	14,614	67.27%	573	2.64%	57	0.26%
La Crescenta	30,526	1.63%	161	0.53%	7,443	24.38%	12	0.04%	2,886	9.45%	50	0.16%	19,051	62.41%	879	2.88%	44	0.14%
Mission Hills	17,695	0.95%	674	3.81%	1,876	10.60%	21	0.12%	10,814	61.11%	32	0.18%	4,009	22.66%	241	1.36%	28	0.16%
Montrose	8,387	0.45%	52	0.62%	1,765	21.04%	9	0.11%	1,079	12.87%	24	0.29%	5,037	60.06%	412	4.91%	9	0.11%
North Hills	61,305	3.28%	2,497	4.07%	8,041	13.12%	129	0.21%	35,656	58.16%	112	0.18%	13,814	22.53%	972	1.59%	84	0.14%
North Hollywood	166,255	8.88%	7,795	4.69%	11,131	6.70%	191	0.11%	95,314	57.33%	463	0.28%	45,744	27.51%	5,239	3.15%	378	0.23%
Northridge	57,294	3.06%	3,391	4.88%	9,409	21.30%	114	0.15%	17,523	23.08%	123	0.18%	24,802	47.25%	1,754	2.90%	178	0.27%
Pacoima	99,506	5.32%	3,972	3.99%	3,777	3.80%	56	0.06%	84,837	85.26%	290	0.29%	5,861	5.89%	626	0.63%	87	0.09%
Panorama City	71,380	3.81%	2,305	3.23%	8,063	11.30%	91	0.13%	53,338	74.72%	129	0.18%	6,498	9.10%	892	1.25%	64	0.09%
Porter Ranch	30,475	1.63%	888	2.91%	9,286	30.47%	15	0.05%	2,731	8.96%	37	0.12%	16,672	54.71%	788	2.59%	58	0.19%
Reseda	73,740	3.94%	3,317	4.50%	8,738	11.85%	88	0.12%	35,585	48.26%	170	0.23%	23,596	32.00%	2,156	2.92%	90	0.12%
San Fernando	36,668	1.96%	804	2.19%	346	0.94%	4	0.01%	32,831	89.54%	242	0.66%	2,252	6.14%	176	0.48%	13	0.04%
Sherman Oaks	51,977	2.78%	2,268	4.36%	3,155	6.07%	36	0.07%	5,153	9.91%	112	0.22%	39,422	75.85%	1,662	3.20%	169	0.33%
Studio City	27,702	1.48%	1,027	3.71%	1,614	5.83%	34	0.12%	1,925	6.95%	60	0.22%	22,186	80.09%	747	2.70%	109	0.39%
Sun Valley	48,717	2.60%	558	1.15%	2,627	5.39%	78	0.16%	36,685	75.30%	110	0.23%	7,928	16.27%	669	1.37%	62	0.13%
Sunland	21,111	1.13%	322	1.53%	1,496	7.09%	25	0.12%	4,820	22.83%	138	0.65%	13,625	64.54%	631	2.99%	54	0.26%
Sylmar	85,434	4.56%	4,898	5.73%	3,240	3.79%	60	0.07%	60,768	71.13%	334	0.39%	15,036	17.60%	966	1.13%	132	0.15%
Tarzana	29,829	1.59%	1,220	4.09%	1,885	6.32%	20	0.07%	4,406	14.77%	50	0.17%	20,811	69.77%	1,326	4.45%	111	0.37%
Tujunga	26,918	1.44%	763	2.83%	1,855	6.89%	16	0.06%	8,126	30.19%	103	0.38%	15,007	55.75%	989	3.67%	59	0.22%
Valley Village	32,496	1.74%	2,066	6.36%	1,848	5.69%	51	0.16%	7,350	22.62%	70	0.22%	19,620	60.38%	1,262	3.88%	229	0.70%
Van Nuys	183,405	9.80%	9,972	5.44%	11,660	6.36%	265	0.14%	104,130	56.78%	544	0.30%	51,183	27.91%	5,214	2.84%	437	0.24%
West Hills	24,135	1.29%	520	2.15%	3,129	12.96%	17	0.07%	2,697	11.17%	59	0.24%	17,016	70.50%	652	2.70%	45	0.19%
Winnetka	48,282	2.58%	2,241	4.64%	7,757	16.07%	93	0.19%	22,712	47.04%	112	0.23%	14,059	29.12%	1,216	2.52%	92	0.19%
Woodland Hills	62,174	3.32%	2,114	3.40%	4,620	7.43%	79	0.13%	4,814	7.74%	162	0.26%	48,032	77.25%	2,189	3.52%	164	0.26%
SFV Total	1,871,762	100%	66,650	3.56%	191,185	10.21%	2,131	0.11%	761,161	40.67%	4,863	0.26%	780,971	41.72%	60,881	3.25%	3,920	0.21%
Santa Clarita Valley Community	Total Population	% of Total SCV Pop.	African American	% of Community	Asian	% of Community	Asian P. I.	% of Community	Latino	% of Community	Native American	% of Community	White	% of Community	2+ Races	% of Community	Other	% of Community
Canyon Country	66,534	27.33%	2,535	3.81%	3,824	5.75%	137	0.21%	17,768	26.71%	290	0.44%	40,087	60.25%	1,743	2.62%	150	0.23%
Castaic	13,298	5.46%	451	3.39%	2,044	15.37%	18	0.14%	1,758	13.22%	36	0.27%	8,452	63.56%	494	3.71%	45	0.34%
Newhall	34,228	14.06%	585	1.71%	1,462	4.27%	49	0.14%	13,658	39.90%	129	0.38%	17,743	51.84%	554	1.62%	48	0.14%
Santa Clarita	48,740	20.02%	805	1.65%	2,491	5.11%	78	0.16%	7,094	14.55%	159	0.33%	36,753	75.41%	1,256	2.58%	104	0.21%
Stevenson Ranch	28,438	11.68%	2,788	9.80%	1,532	5.39%	17	0.06%	9,041	31.79%	93	0.33%	14,525	51.08%	350	1.23%	92	0.32%
Valencia	52,201	21.44%	900	1.72%	4,210	8.06%	71	0.14%	5,795	11.10%	137	0.26%	39,750	76.15%	1,183	2.27%	155	0.30%
SCV Total	243,439	100%	8,064	3.31%	15,563	6.39%	370	0.15%	55,114	22.64%	844	0.35%	157,310	64.62%	5,580	2.29%	594	0.24%
SPA 2 Total (SFV and SCV)	2,115,201	100%	74,714	3.53%	206,748	9.77%	2,501	0.12%	816,275	38.59%	5,707	0.27%	938,281	44.36%	66,461	3.14%	4,514	0.21%

Source: Solucient's Market Planner Plus

San Fernando and Santa Clarita Valleys
2006 Population Growth by Age with 2011 Projections

San Fernando Valley	2006 Pop.	2011 Pop.	2006 to 2011	2006 Pop.	2011 Pop.	2006 to 2011	2006 Pop.	2011 Pop.	2006 to 2011	2006 Pop.	2011 Pop.	2006 to 2011	2006 Pop.	2011 Pop.	2006 to 2011	2006 Pop.	2011 Pop.	2006 to 2011	2006	2011	2006 to 2011
Community	0-17	0-17	% Change	18-34	18-34	% Change	35-44	35-44	% Change	45-64	45-64	% Change	65-84	65-84	% Change	85+	85+	% Change	Total Pop.	Total Pop.	% Change
Agoura Hills	8,098	8,026	-0.89%	5,853	7,176	22.60%	4,436	3,848	-13.26%	9,730	10,960	12.64%	2,190	3,340	52.51%	210	270	28.57%	30,517	33,620	10.17%
Burbank	23,410	23,449	0.17%	24,076	23,461	-2.55%	19,155	18,722	-2.26%	28,150	32,872	16.77%	11,841	13,199	11.47%	2,281	2,658	16.53%	108,913	114,361	5.00%
Calabasas	6,886	6,741	-2.11%	3,955	5,204	31.58%	3,298	2,428	-26.38%	8,159	8,953	9.73%	2,451	3,053	24.56%	232	322	38.79%	24,981	26,701	6.89%
Canoga Park	21,036	21,813	3.69%	19,292	19,028	-1.37%	12,395	12,093	-2.44%	17,043	20,236	18.73%	5,728	6,619	15.56%	846	1,041	23.05%	76,340	80,830	5.88%
Chatsworth	7,909	7,805	-1.31%	6,811	7,181	5.43%	5,442	4,866	-10.58%	11,410	12,383	8.53%	4,662	5,324	14.20%	643	805	25.19%	36,877	38,364	4.03%
Encino	7,755	7,858	1.33%	7,026	6,681	-4.91%	6,255	5,852	-6.44%	12,319	13,239	7.47%	7,201	7,697	6.89%	1,119	1,294	15.64%	41,675	42,621	2.27%
Glendale	38,997	39,172	0.45%	40,370	39,182	-2.94%	30,377	29,921	-1.50%	48,995	56,212	14.73%	22,688	24,884	9.68%	3,966	4,647	17.17%	185,393	194,018	4.65%
Granada Hills	11,635	11,350	-2.45%	10,111	10,717	5.99%	7,540	6,796	-9.87%	13,963	15,268	9.35%	5,891	6,499	10.32%	789	1,016	28.77%	49,929	51,646	3.44%
La Canada	5,796	5,513	-4.88%	3,370	4,785	41.99%	1,990	1,186	-40.40%	7,337	7,587	3.41%	2,791	3,183	14.05%	442	544	23.08%	21,726	22,798	4.93%
La Crescenta	7,443	6,972	-6.33%	5,463	6,685	22.37%	4,419	3,139	-28.97%	9,359	10,357	10.66%	3,317	3,835	15.62%	525	633	20.57%	30,526	31,621	3.59%
Mission Hills	4,735	4,763	0.59%	4,048	4,028	-0.49%	2,504	2,555	2.04%	4,008	4,317	7.71%	1,985	2,073	4.43%	415	466	12.29%	17,695	18,202	2.87%
Montrose	1,731	1,699	-1.85%	1,683	1,746	3.74%	1,481	1,447	-2.30%	2,380	2,868	20.50%	870	1,017	16.90%	242	270	11.57%	8,387	9,047	7.87%
North Hills	18,566	18,946	2.05%	15,399	15,299	-0.65%	9,297	9,574	2.98%	12,534	14,758	17.74%	4,844	5,272	8.84%	665	831	24.96%	61,305	64,680	5.51%
North Hollywood	45,304	47,298	4.40%	44,389	42,860	-3.44%	28,242	29,329	3.85%	34,991	42,636	21.85%	11,563	13,374	15.66%	1,766	2,047	15.91%	166,255	177,544	6.79%
Northridge	12,674	12,724	0.72%	15,643	15,332	-2.11%	8,262	8,517	-1.42%	13,674	15,181	9.81%	6,178	6,773	13.22%	863	1,033	25.19%	57,294	59,560	4.94%
Pacoima	32,446	31,887	-1.72%	27,222	26,233	-3.63%	14,599	15,180	3.98%	18,194	20,770	14.16%	6,337	6,893	8.77%	708	888	25.42%	99,506	101,851	2.36%
Panorama City	23,715	24,320	2.55%	19,791	19,363	-2.16%	11,107	11,648	4.87%	12,389	15,392	24.24%	3,780	4,280	13.23%	598	690	15.38%	71,380	75,693	6.04%
Porter Ranch	6,832	6,922	1.32%	5,688	6,450	13.40%	3,994	3,565	-10.74%	10,083	10,906	8.16%	3,550	4,241	19.46%	328	458	39.63%	30,475	32,542	6.78%
Reseda	19,419	20,215	4.10%	17,476	17,035	-2.52%	12,099	12,410	2.57%	16,717	19,797	18.42%	6,527	7,169	9.84%	1,502	1,761	17.24%	73,740	78,387	6.30%
San Fernando	12,119	12,234	0.95%	9,826	9,588	-2.42%	5,556	5,944	6.98%	6,573	7,790	18.52%	2,288	2,448	6.99%	306	365	19.28%	36,668	38,369	4.64%
Sherman Oaks	8,787	9,427	7.28%	11,891	10,749	-9.60%	9,400	9,319	-0.86%	14,599	17,332	18.72%	6,117	6,788	10.97%	1,183	1,376	16.31%	51,977	54,991	5.80%
Studio City	4,235	4,624	9.19%	5,740	4,981	-13.22%	5,472	5,737	4.84%	8,193	9,911	20.97%	3,292	3,824	16.16%	770	887	15.19%	27,702	29,964	8.17%
Sun Valley	15,059	15,362	2.01%	12,593	12,486	-0.85%	7,294	7,680	5.29%	9,972	11,387	14.19%	3,373	3,883	15.12%	426	559	31.22%	48,717	51,357	5.42%
Sunland	4,915	4,790	-2.54%	3,848	4,099	6.52%	3,306	2,813	-14.91%	6,228	6,807	9.30%	2,346	2,615	11.47%	468	542	15.81%	21,111	21,666	2.63%
Sylmar	26,543	27,132	2.22%	20,996	21,116	0.57%	12,676	13,152	3.76%	17,970	20,639	14.85%	6,380	7,414	16.21%	869	1,060	21.98%	85,434	90,513	5.94%
Tarzana	6,393	6,631	3.72%	5,846	5,995	2.55%	4,383	4,150	-5.32%	8,528	9,551	12.00%	3,962	4,444	12.17%	717	830	15.76%	29,829	31,601	5.94%
Tujunga	6,807	6,826	0.28%	5,677	5,800	2.17%	4,348	3,835	-11.80%	7,387	8,288	12.20%	2,336	2,753	17.85%	363	399	9.92%	26,918	27,901	3.65%
Valley Village	6,236	6,580	5.52%	7,740	7,082	-8.50%	5,818	6,043	3.87%	8,589	10,185	18.58%	3,313	3,739	12.86%	800	886	10.75%	32,496	34,515	6.21%
Van Nuys	51,665	54,897	6.26%	47,593	46,034	-3.28%	31,061	32,176	3.59%	38,128	47,084	23.49%	12,691	14,659	15.51%	2,267	2,617	15.44%	183,405	197,467	7.67%
West Hills	5,807	5,621	-3.20%	3,854	4,556	18.21%	3,509	2,569	-26.79%	7,205	7,796	8.20%	3,288	3,626	10.28%	472	591	25.21%	24,135	24,759	2.59%
Winnetka	13,154	13,626	3.59%	11,642	11,452	-1.63%	8,021	7,896	-1.56%	10,899	12,875	18.13%	4,059	4,551	12.12%	507	674	32.94%	48,282	51,074	5.78%
Woodland Hills	12,212	12,305	0.76%	11,122	10,913	-1.88%	10,034	9,035	-9.96%	18,247	20,036	9.80%	9,104	9,876	8.48%	1,455	1,750	20.27%	62,174	63,915	2.80%
SFV Total	478,319	487,528	1.93%	436,034	433,297	-0.63%	297,770	293,425	-1.46%	453,953	524,373	15.51%	176,943	199,345	12.66%	28,743	34,210	19.02%	1,871,762	1,972,178	5.36%

Santa Clarita Valley	2006 Pop.	2011 Pop.	2006 to 2011	2006 Pop.	2011 Pop.	2006 to 2011	2006 Pop.	2011 Pop.	2006 to 2011	2006 Pop.	2011 Pop.	2006 to 2011	2006 Pop.	2011 Pop.	2006 to 2011	2006 Pop.	2011 Pop.	2006 to 2011	2006	2011	2006 to 2011
Community	0-17	0-17	% Change	18-34	18-34	% Change	35-44	35-44	% Change	45-64	45-64	% Change	65-84	65-84	% Change	85+	85+	% Change	Total Pop.	Total Pop.	% Change
Canyon Country	19,955	21,181	6.14%	15,175	16,732	10.26%	11,565	10,718	-7.32%	15,647	19,349	23.66%	3,824	5,328	39.33%	368	476	29.35%	66,534	73,784	10.90%
Castaic	6,807	7,870	15.62%	8,353	9,498	13.71%	6,200	6,101	-1.60%	5,993	8,001	33.51%	1,014	1,489	46.84%	71	122	71.83%	28,438	33,081	16.33%
Newhall	9,015	9,317	3.35%	8,999	9,131	1.47%	5,104	5,071	-0.65%	7,359	8,626	17.22%	3,210	3,972	23.74%	541	629	16.27%	34,228	36,746	7.36%
Santa Clarita	14,986	16,026	6.94%	8,859	11,413	28.83%	8,697	7,311	-15.94%	13,273	16,494	24.27%	2,641	3,948	49.49%	284	347	22.18%	48,740	55,539	13.95%
Stevenson Ranch	4,143	5,271	27.23%	2,669	3,162	18.47%	2,847	3,322	16.68%	3,050	4,591	50.52%	552	956	73.19%	37	65	75.68%	13,298	17,367	30.60%
Valencia	15,010	15,791	5.20%	9,249	10,600	14.61%	9,516	8,801	-7.51%	14,119	16,970	20.19%	3,663	4,772	30.28%	644	743	15.37%	52,201	57,677	10.49%
SCV Total	51,138	55,583	8.69%	33,144	38,774	16.99%	31,831	30,015	-5.71%	45,267	56,431	24.66%	10,761	14,931	38.75%	1,627	1,931	18.68%	173,768	197,665	13.75%

SPA 2 (SFV and SCV)	529,457	543,111	2.58%	469,178	472,071	0.62%	329,601	323,440	-1.87%	499,220	580,804	16.34%	187,704	214,276	14.16%	30,370	36,141	19.00%	2,045,530	2,169,843	6.08%
----------------------------	----------------	----------------	--------------	----------------	----------------	--------------	----------------	----------------	---------------	----------------	----------------	---------------	----------------	----------------	---------------	---------------	---------------	---------------	------------------	------------------	--------------

Source: Solucient's Market Planner Plus

**San Fernando and Santa Clarita Valleys
2005 Public Assistance Recipients**

San Fernando Valley Community	Total		% of SFV		% of SFV		% of SFV		% of SFV		% of SFV		% of SFV		% of SFV	
	Population	Population ≥ 25	CalWORKs	Community ≥ 25	General Relief	Community ≥ 25	Refugees	Community ≥ 25	C.A.P.I.	Community ≥ 25	M.A.O.	Community ≥ 25	Food Stamps	Community ≥ 25	I.H.S.S.	Community ≥ 25
Agora Hills	28,940	563	49	8.70%	0	0.00%	0	0.00%	1	0.18%	382	67.85%	73	12.97%	58	10.30%
Burbank	108,311	13,629	1,534	11.26%	260	1.91%	10	0.07%	59	0.43%	6,768	49.66%	2,506	18.39%	2,492	18.28%
Calabasas	24,797	545	47	8.62%	4	0.73%	0	0.00%	2	0.37%	319	58.53%	98	17.98%	75	13.76%
Canoga Park	75,784	16,633	1,941	11.67%	55	0.33%	0	0.00%	26	0.16%	10,776	64.79%	3,066	18.43%	769	4.62%
West Hills	23,859	1,398	127	9.08%	9	0.64%	3	0.21%	2	0.14%	900	64.38%	196	14.02%	161	11.52%
Chatsworth	36,178	4,154	728	17.53%	27	0.65%	0	0.00%	4	0.10%	2,010	48.39%	1,108	26.67%	277	6.67%
Encino	41,570	3,266	328	10.04%	22	0.67%	13	0.40%	9	0.28%	1,493	45.71%	554	16.96%	847	25.93%
Tarzana	30,542	3,323	326	9.81%	64	1.93%	3	0.09%	15	0.45%	1,760	52.96%	601	18.09%	554	16.67%
Glendale	185,742	52,862	7,199	9.08%	2,228	0.73%	123	0.00%	318	0.18%	19,329	67.85%	12,501	12.97%	11,164	10.30%
Granada Hills	49,594	4,900	537	17.53%	58	1.91%	1	0.07%	10	0.18%	2,859	67.85%	801	12.97%	634	10.30%
La Canada	21,809	315	27	9.08%	6	0.73%	0	0.00%	4	0.18%	211	67.85%	28	12.97%	39	10.30%
La Crescenta	30,463	1,709	142	8.31%	25	1.46%	2	0.12%	6	0.35%	986	57.69%	235	13.75%	313	18.31%
Montrose	8,233	806	74	9.18%	6	0.74%	0	0.00%	3	0.37%	483	59.93%	95	11.79%	145	17.99%
North Hills	62,813	18,737	2,877	15.35%	93	0.50%	3	0.02%	16	0.09%	11,044	58.94%	4,085	21.80%	619	3.30%
Mission Hills	17,529	3,111	397	12.76%	19	0.61%	0	0.00%	5	0.16%	1,991	64.00%	533	17.13%	166	5.34%
North Hollywood	150,229	47,198	5,762	12.21%	499	1.06%	17	0.04%	67	0.14%	27,432	58.12%	9,561	20.26%	3,860	8.18%
Valley Village	33,145	3,796	376	9.91%	70	1.84%	2	0.05%	16	0.42%	2,056	54.16%	636	16.75%	640	16.86%
Northridge	57,394	8,981	974	10.85%	56	0.62%	2	0.02%	18	0.20%	5,631	62.70%	1,577	17.56%	723	8.05%
Pacoima	100,746	35,297	4,092	11.59%	190	0.54%	0	0.00%	24	0.07%	23,317	66.06%	6,708	19.00%	966	2.74%
Panorama City	71,881	29,248	4,156	14.21%	109	0.37%	0	0.00%	26	0.09%	17,387	59.45%	6,399	21.88%	1,171	4.00%
Porter Ranch	29,497	1,313	78	5.94%	14	1.07%	3	0.23%	9	0.69%	802	61.08%	158	12.03%	249	18.96%
Reseda	72,881	17,185	1,680	9.78%	119	0.69%	13	0.08%	41	0.24%	10,921	63.55%	2,826	16.44%	1,585	9.22%
San Fernando	36,526	9,505	1,150	12.10%	42	0.44%	0	0.00%	3	0.03%	6,322	66.51%	1,695	17.83%	293	3.08%
Sherman Oaks	51,784	3,244	343	10.57%	38	1.17%	0	0.00%	13	0.40%	1,609	49.60%	550	16.95%	691	21.30%
Studio City	43,794	1,976	196	9.92%	28	1.42%	0	0.00%	7	0.35%	1,197	60.58%	336	17.00%	212	10.73%
Sun Valley	48,223	15,059	1,815	12.05%	192	1.27%	1	0.01%	11	0.07%	9,451	62.76%	2,994	19.88%	595	3.95%
Sunland	20,655	2,320	233	10.04%	40	1.72%	4	0.17%	11	0.47%	1,333	57.46%	379	16.34%	320	13.79%
Sylmar	84,121	22,682	2,470	10.89%	1,235	5.44%	1	0.00%	1	0.00%	13,287	58.58%	4,967	21.90%	721	3.18%
Tujunga	26,893	5,664	778	13.74%	88	1.55%	7	0.12%	20	0.35%	2,781	49.10%	1,177	20.78%	813	14.35%
Van Nuys	181,975	50,317	6,459	12.84%	334	0.66%	13	0.03%	91	0.18%	30,360	60.34%	9,825	19.53%	3,235	6.43%
Winnetka	47,821	9,215	997	10.82%	61	0.66%	1	0.01%	11	0.12%	6,070	65.87%	1,577	17.11%	498	5.40%
Woodland Hills	61,685	3,300	255	7.73%	26	0.79%	3	0.09%	14	0.42%	1,918	58.12%	420	12.73%	664	20.12%
SFV Total	1,865,414	392,251	48,147	12.27%	6,017	1.53%	225	0.06%	863	0.22%	223,185	56.89%	78,265	19.95%	35,549	9.06%

Santa Clarita Valley Community	Total		% of SCV		% of SCV		% of SCV		% of SCV		% of SCV		% of SCV		% of SCV	
	Population	Population ≥ 25	CalWORKs	Community ≥ 25	General Relief	Community ≥ 25	Refugees	Community ≥ 25	C.A.P.I.	Community ≥ 25	M.A.O.	Community ≥ 25	Food Stamps	Community ≥ 25	I.H.S.S.	Community ≥ 25
Canyon Country	66,240	8,084	1,059	13.10%	41	0.51%	1	0.01%	9	0.11%	5,044	62.39%	1,628	20.14%	302	3.74%
Castaic	27,201	1,597	159	9.96%	115	7.20%	0	0.00%	2	0.13%	950	59.49%	303	18.97%	68	4.26%
Newhall	34,194	5,507	554	10.06%	10	0.18%	0	0.00%	2	0.04%	3,966	72.02%	864	15.69%	111	2.02%
Santa Clarita	47,818	2,250	229	10.18%	34	1.51%	0	0.00%	2	0.09%	1,447	64.31%	368	16.36%	170	7.56%
Stevenson Ranch	10,951	407	33	8.11%	2	0.49%	0	0.00%	4	0.98%	277	68.06%	52	12.78%	39	9.58%
Valencia	51,067	1,476	124	8.40%	12	0.81%	0	0.00%	3	0.20%	931	63.08%	188	12.74%	218	14.77%

SCV Total **237,471** **19,321** **2,158** **11.17%** **214** **1.11%** **1** **0.01%** **22** **0.11%** **12,615** **65.29%** **3,403** **17.61%** **908** **4.70%**

SPA 2 Total (SFV and SCV) **2,102,885** **411,572** **50,305** **12.22%** **6,231** **1.51%** **226** **0.05%** **885** **0.22%** **235,800** **57.29%** **81,668** **19.84%** **36,457** **8.86%**

Source: 2007 Zip Code Databook, United Way of Greater Los Angeles (Claritas 2005 Estimates)

Note: Community and SPA estimates are based on corresponding zip code aggregate totals. County estimates are based on Census Tract totals

C.A.P.I.: Cash Assistance Program for Immigrant

M.A.O.: Medical Assistance Only

I.H.S.S.: In-Home Supportive Services

San Fernando and Santa Clarita Valleys
Single vs. Married Households with Children

San Fernando Valley Community	Married Households w/ Children	% of Community HH w/ Children	Single Male - Head of HH w/ Children	% of Community HH w/ Children	Single Female - Head of HH w/ Children	% of Community HH w/ Children	Total Households w/ Children	% of SFV HH w/ Children
Agoura Hills	3,503	78.90%	224	5.05%	713	16.06%	4,440	1.93%
Burbank	9,097	72.15%	813	6.45%	2,698	21.40%	12,608	5.49%
Calabasas	3,771	83.12%	230	5.07%	536	11.81%	4,537	1.98%
Canoga Park	7,055	71.99%	775	7.91%	1,970	20.10%	9,800	4.27%
Chatsworth	3,196	75.90%	270	6.41%	745	17.69%	4,211	1.83%
Encino	3,429	80.02%	208	4.85%	648	15.12%	4,285	1.87%
Glendale	17,314	79.79%	956	4.41%	3,429	15.80%	21,699	9.45%
Granada Hills	4,836	79.43%	321	5.27%	931	15.29%	6,088	2.65%
La Canada	2,762	87.93%	81	2.58%	298	9.49%	3,141	1.37%
La Crescenta	3,573	81.76%	220	5.03%	577	13.20%	4,370	1.90%
Mission Hills	1,521	78.69%	127	6.57%	285	14.74%	1,933	0.84%
Montrose	733	70.55%	58	5.58%	248	23.87%	1,039	0.45%
North Hills	5,813	70.80%	699	8.51%	1,698	20.68%	8,210	3.57%
North Hollywood	14,141	69.34%	1,760	8.63%	4,494	22.03%	20,395	8.88%
Northridge	4,647	74.27%	421	6.73%	1,189	19.00%	6,257	2.72%
Pacoima	8,801	75.11%	816	6.96%	2,100	17.92%	11,717	5.10%
Panorama City	6,967	69.88%	883	8.86%	2,120	21.26%	9,970	4.34%
Porter Ranch	3,329	86.56%	144	3.74%	373	9.70%	3,846	1.67%
Reseda	6,377	72.82%	673	7.69%	1,707	19.49%	8,757	3.81%
San Fernando	3,423	75.33%	338	7.44%	783	17.23%	4,544	1.98%
Sherman Oaks	3,500	70.74%	318	6.43%	1,130	22.84%	4,948	2.15%
Studio City	1,784	73.51%	158	6.51%	485	19.98%	2,427	1.06%
Sun Valley	4,445	74.77%	460	7.74%	1,040	17.49%	5,945	2.59%
Sunland	1,887	76.55%	162	6.57%	416	16.88%	2,465	1.07%
Sylmar	7,540	75.24%	723	7.21%	1,758	17.54%	10,021	4.36%
Tarzana	2,601	73.43%	208	5.87%	733	20.69%	3,542	1.54%
Tujunga	2,452	72.14%	287	8.44%	660	19.42%	3,399	1.48%
Valley Village	2,285	67.52%	262	7.74%	837	24.73%	3,384	1.47%
Van Nuys	15,944	67.77%	2,086	8.87%	5,495	23.36%	23,525	10.24%
West Hills	2,619	84.76%	140	4.53%	331	10.71%	3,090	1.35%
Westlake Village	2,025	82.96%	110	4.51%	306	12.54%	2,441	1.06%
Winnetka	4,411	74.40%	432	7.29%	1,086	18.32%	5,929	2.58%
Woodland Hills	5,225	77.67%	407	6.05%	1,095	16.28%	6,727	2.93%
SFV Total	171,006	74.45%	15,770	6.87%	42,914	18.68%	229,690	100%
Santa Clarita Community	Married Households w/ Children	% of Community HH w/ Children	Single Male - Head of HH w/ Children	% of Community HH w/ Children	Single Female - Head of HH w/ Children	% of Community HH w/ Children	Total Households w/ Children	% of SCV HH w/ Children
Canyon Country	7,513	74.89%	751	38.53%	1,768	38.50%	10,032	28.98%
Castaic	2,676	85.30%	162	5.16%	299	9.53%	3,137	9.06%
Newhall	3,180	76.66%	300	7.23%	668	16.10%	4,148	11.98%
Santa Clarita	6,417	84.67%	366	4.83%	796	10.50%	7,579	21.90%
Stevenson Ranch	1,587	88.31%	49	2.73%	161	8.96%	1,797	5.19%
Valencia	6,696	84.55%	321	4.05%	903	11.40%	7,920	22.88%
SCV Total	28,069	81.09%	1,949	5.63%	4,595	13.28%	34,613	100%
SPA 2 (SFV and SCV)	199,075	75.32%	17,719	6.70%	47,509	17.98%	264,303	100%

Source: 2007 Zip Code Databook, United Way of Greater Los Angeles (Claritas 2005 Estimates)
Note: HH = Household

San Fernando and Santa Clarita Valleys
Single vs. Married Poverty Levels

San Fernando Valley	Below Poverty Level (BPL)					
	Married Couples	% of Total Married Couples	Single Households	% of Total Single Households	Total Families Below Poverty	% of Total Families
Agoura Hills	100	0.35%	193	0.84%	293	3.84%
Burbank	1,225	4.32%	1,004	4.37%	2,229	8.58%
Calabasas	116	0.41%	96	0.42%	212	2.59%
Canoga Park	1,297	4.58%	1,159	5.05%	2,456	10.25%
Chatsworth	167	0.59%	212	0.92%	379	4.00%
Encino	876	3.09%	521	2.27%	1,397	7.33%
Glendale	4,774	16.85%	2,071	9.02%	6,845	14.84%
Granada Hills	389	1.37%	291	1.27%	680	5.33%
La Canada	131	0.46%	105	0.46%	236	3.96%
La Crescenta	198	0.70%	187	0.81%	385	4.72%
Montrose	47	0.17%	83	0.36%	130	6.60%
North Hills	1,400	4.94%	1,389	6.05%	2,789	15.69%
North Hollywood	3,648	12.87%	3,381	14.72%	7,029	18.17%
Northridge	834	2.94%	701	3.05%	1,535	7.12%
Pacoima	1,794	6.33%	1,410	6.14%	3,204	16.86%
Reseda	1,058	3.73%	889	3.87%	1,947	12.09%
San Fernando	644	2.27%	568	2.47%	1,212	16.74%
Sherman Oaks	335	1.18%	431	1.88%	766	6.32%
Studio City	115	0.41%	207	0.90%	322	3.44%
Sun Valley	1,036	3.66%	768	3.34%	1,804	18.43%
Sunland	185	0.65%	221	0.96%	406	7.99%
Sylmar	878	3.10%	989	4.31%	1,867	10.88%
Tujunga	329	1.16%	369	1.61%	698	10.72%
Van Nuys	5,597	19.75%	4,753	20.69%	10,350	18.81%
Westlake Village	99	0.35%	59	0.26%	158	2.64%
Winnetka	731	2.58%	543	2.36%	1,274	11.70%
Woodland Hills	335	1.18%	367	1.60%	702	4.32%
SFV Total	28,238	100.00%	22,774	100.00%	51,012	11.86%

Santa Clarita Valley	Below Poverty Level (BPL)					
	Married Couples	% of Total Married Couples	Single Households	% of Total Single Households	Total Families Below Poverty	% of Total Families
Canyon Country	377	29.62%	478	33.78%	855	5.22%
Castaic	107	8.41%	110	7.77%	217	4.35%
Newhall	369	28.99%	358	25.30%	727	9.50%
Santa Clarita	202	15.87%	258	18.23%	460	3.70%
Stevenson Ranch	38	2.99%	34	2.40%	72	2.51%
Valencia	180	14.14%	177	12.51%	357	2.64%
SCV Total	1,273	100.00%	1,415	100.00%	2,688	4.65%
SPA 2 Total (SFV and SCV)	29,511	54.96%	24,189	45.04%	53,700	11.00%

	Above Poverty Level (APL)					
	Married Couples	% of Total Married Couples	Single Households	% of Total Single Households	Total Families Above Poverty	% of Total Families
	6,066	2.06%	1,272	1.38%	7,338	96.16%
	17,720	6.02%	6,038	6.56%	23,758	91.42%
	6,875	2.33%	1,088	1.18%	7,963	97.41%
	16,607	5.64%	4,903	5.33%	21,510	89.75%
	7,271	2.47%	1,819	1.98%	9,090	96.00%
	14,037	4.77%	3,626	3.94%	17,663	92.67%
	29,884	10.15%	9,395	10.21%	39,279	85.16%
	9,664	3.28%	2,405	2.61%	12,069	94.67%
	5,118	1.74%	611	0.66%	5,729	96.04%
	6,472	2.20%	1,308	1.42%	7,780	95.28%
	1,370	0.47%	471	0.51%	1,841	93.40%
	11,291	3.83%	3,695	4.02%	14,986	84.31%
	22,447	7.62%	9,219	10.02%	31,666	81.83%
	16,199	5.50%	3,833	4.17%	20,032	92.88%
	11,445	3.89%	4,354	4.73%	15,799	83.14%
	10,219	3.47%	3,937	4.28%	14,156	87.91%
	4,397	1.49%	1,632	1.77%	6,029	83.26%
	8,770	2.98%	2,578	2.80%	11,348	93.68%
	6,979	2.37%	2,054	2.23%	9,033	96.56%
	5,964	2.02%	2,023	2.20%	7,987	81.57%
	3,731	1.27%	944	1.03%	4,675	92.01%
	11,637	3.95%	3,654	3.97%	15,291	89.12%
	4,460	1.51%	1,354	1.47%	5,814	89.28%
	31,105	10.56%	13,583	14.77%	44,688	81.19%
	5,031	1.71%	798	0.87%	5,829	97.36%
	7,152	2.43%	2,464	2.68%	9,616	88.30%
	12,623	4.29%	2,922	3.18%	15,545	95.68%
288,468	100.00%	90,708	100.00%	379,176	88.14%	430,188

	Above Poverty Level (APL)					
	Married Couples	% of Total Married Couples	Single Households	% of Total Single Households	Total Families Above Poverty	% of Total Families
	12,026	26.21%	3,486	37.64%	15,512	94.78%
	4,056	8.84%	719	7.76%	4,775	95.65%
	5,584	12.17%	1,341	14.48%	6,925	90.50%
	10,321	22.49%	1,641	17.72%	11,962	96.30%
	2,499	5.45%	295	3.19%	2,794	97.49%
	11,399	24.84%	1,780	19.22%	13,179	97.36%
45,885	100.00%	9,262	100.00%	55,147	95.35%	57,835
334,353	76.98%	99,970	23.02%	434,323	89.00%	488,023

Source: 2007 Zip Code Databook, United Way of Greater Los Angeles (Claritas 2005 Estimates)